

Posting Plan of all Lanes in Block 226,
Plan 1268, District Lot 343,
Cariboo District

Scale: 1" = 100'

Legend

Bearings are astronomic and are derived
from the Centre Line of 15th Avenue, as East.
Old Standard concrete Post found, shown \odot OP.con
Old iron post found, shown \bullet OIP
Iron post set, shown \bullet IP
Lead plug set, shown \blacksquare LP

Deposited in the Land Registry Office at Kamloops, B.C.
this _____ day of _____ 19____

Registrar

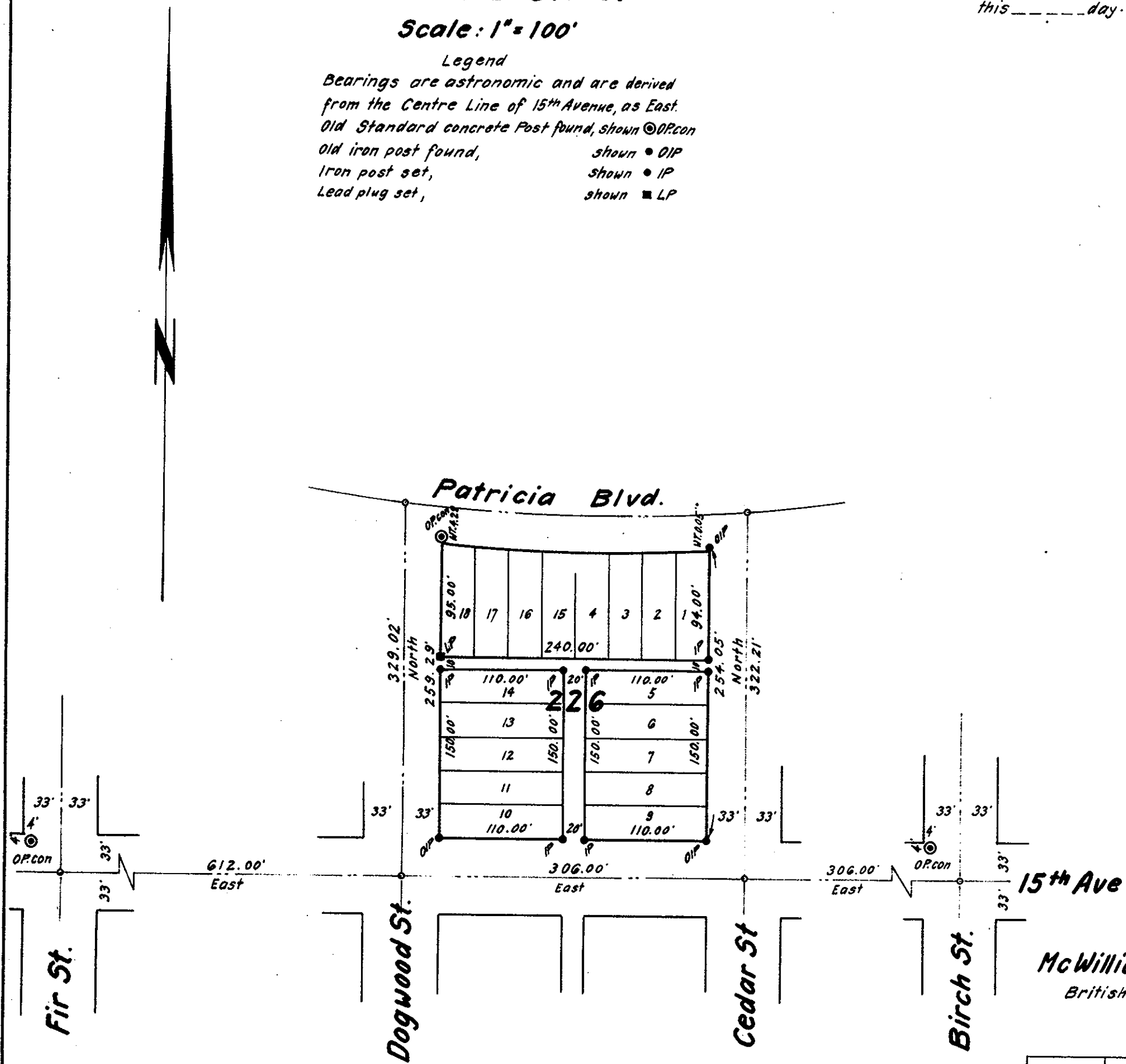

Certified correct
this 22nd day of Nov. 1963.

R. J. Goble, B.C.L.S.

McWilliam, Whyte, Serle & Goble
British Columbia Land Surveyors

checked F S D X Ref. No G3100-L