

PHASE 2
STRATA PLAN OF REM. LOT A, PLAN PGP43441
DISTRICT LOT 2611
CARIBOO DISTRICT
B.C.G.S 93G.087

STRATA PLAN PGS 296

DEPOSITED AND REGISTERED IN THE LAND
TITLE OFFICE AT _____, B.C.
THIS ____ DAY OF _____, 20__



SCALE = 1 : 500
ALL DISTANCES ARE SHOWN IN METRES.
DIMENSIONS ARE TO WALL CENTRELINES.

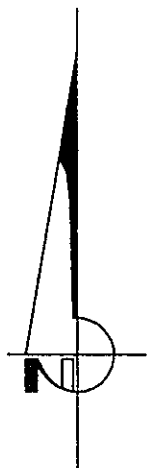

THIS PLAN SHOWS GROUND-LEVEL MEASURED DISTANCES.
PRIOR TO COMPUTATION OF U.T.M. COORDINATES, MULTIPLY
0.9995095.

GRID BEARINGS ARE DERIVED FROM OBSERVATIONS
BETWEEN CONTROL MONUMENTS 85H1188, AND 85H1169,
INTEGRATED SURVEY AREA NUMBER 39, PRINCE GEORGE.

LEGEND

- STANDARD IRON POST FOUND
- C.P DENOTES COMMON PROPERTY
- S.L. DENOTES STRATA LOT
- m² DENOTES SQUARE METRES
- ⊙ CONCRETE POST FOUND
- ▲ CONTROL MONUMENT

CIVIC ADDRESS:
105-4275 22ND AVENUE
PRINCE GEORGE, B.C.
V2N 3B3

THE ADDRESS FOR THE SERVICE OF DOCUMENTS
FOR THE STRATA CORPORATION IS:

THE OWNER OF THE STRATA CORPORATION
c/o 105-4275 22ND AVENUE
PRINCE GEORGE, B.C.
V2N 3B3

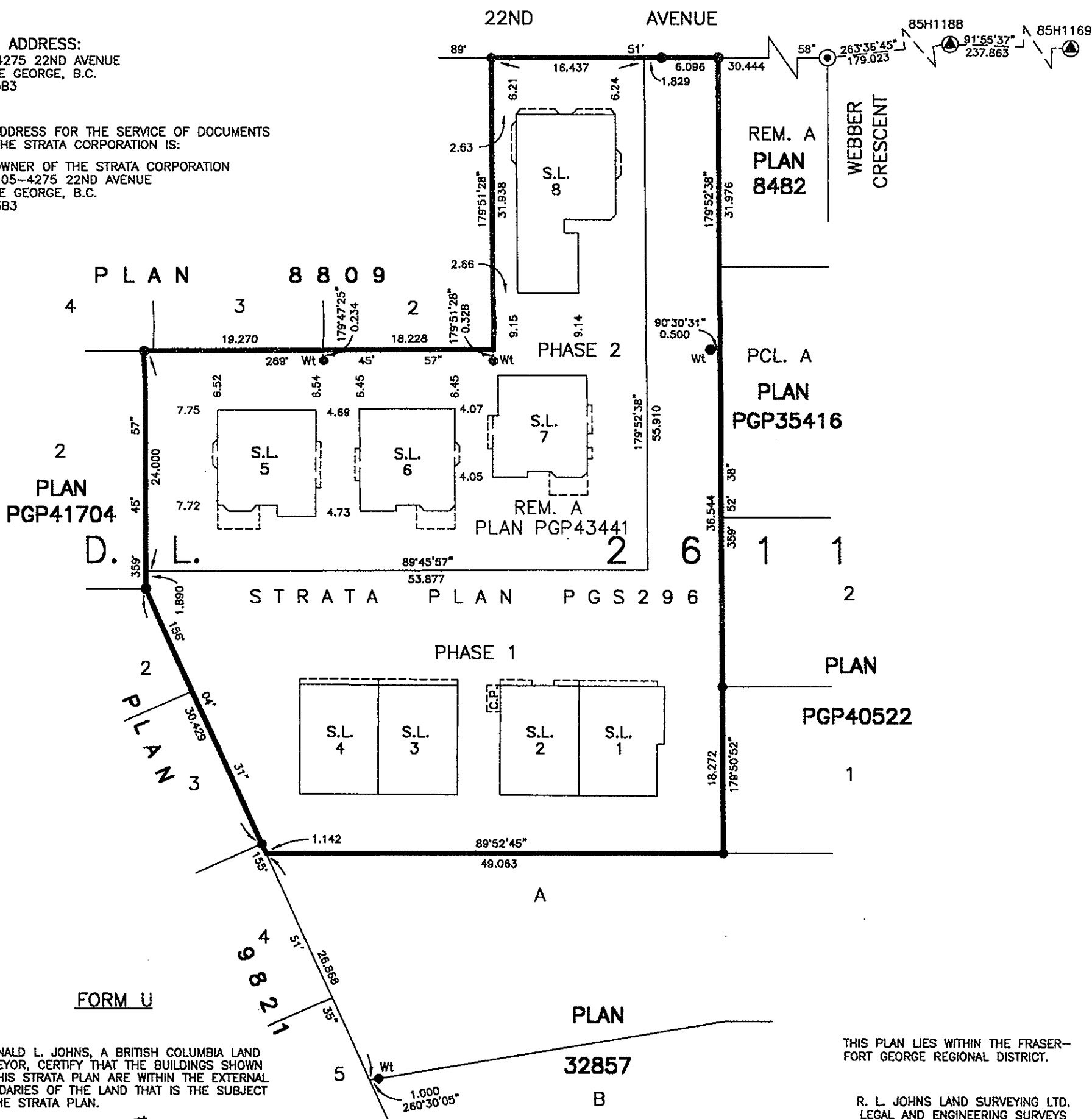

I, RONALD L. JOHNS, A BRITISH COLUMBIA LAND
SURVEYOR, CERTIFY THAT THE BUILDINGS SHOWN
ON THIS STRATA PLAN ARE WITHIN THE EXTERNAL
BOUNDARIES OF THE LAND THAT IS THE SUBJECT
OF THE STRATA PLAN.

DATE MARCH 5th 2002
(MONTH DAY, YEAR)

R.L. Johns
R.L. JOHNS, B.C.L.S., C.L.S.

THIS PLAN LIES WITHIN THE FRASER-
FORT GEORGE REGIONAL DISTRICT.

R. L. JOHNS LAND SURVEYING LTD.
LEGAL AND ENGINEERING SURVEYS
240 VICTORIA STREET
PRINCE GEORGE, B. C. V2L 2J4
PHONE: (250)562-5759
FAX: (250)562-5703