

PGS 191

First Sheet, Sheet 1 of 7 Sheets

PHASE 1 STRATA PLAN OF LOT 2, PLAN 27926, DISTRICT LOT 1605, CARIBOO DISTRICT.

STRATA PLAN PGS 191

B.C.G.S. 93G.087

Scale: 1 : 750 (Distances are in metres)



Grid bearings are derived from observations between control monuments 86H1494 and 86H1491, integrated survey area number 39, City of Prince George, B.C.

Note: This plan shows ground level measured distances. Prior to computation of U.T.M. co-ordinates multiply by the combined factor 0.99949760

LEGEND

- Lead Plug Placed
- Standard Iron Post Found
- Standard Iron Post Placed
- ⊙ Control Monument
- S.L. Denotes Strata Lot
- pt Denotes part
- L.C.P. Denotes Limited Common Property

Lot 3
Plan 27926

NOTE
See sheets 4 & 5
for building dimensions

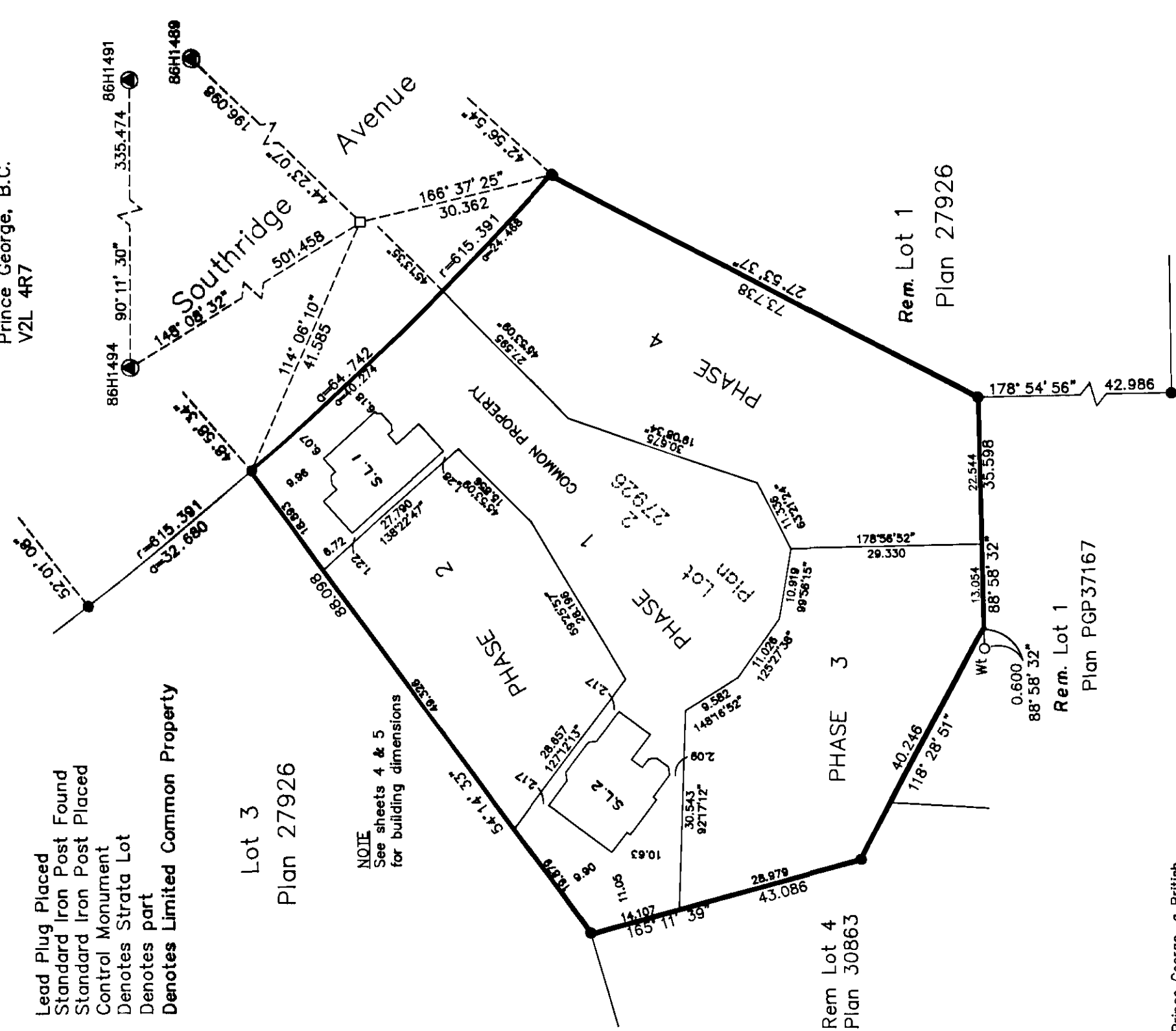

The address for service of documents of the Strata Corporation is:
270-444 Victoria
Prince George, B.C.
V2L 4R7

Deposited and registered in the Land Title Office at Prince George, B.C. this 20 day of OCTOBER 1994

Registrar *Per: PH 42147*
See Form E see PH 42147
 CIVIC ADDRESS *PJ 23307*
 7187 Southridge Avenue
 Prince George, B.C.

I, Dale Keown, of Prince George, a British Columbia Land Surveyor, hereby certify that the buildings erected on the parcel are wholly within the external boundaries of that parcel.
Dated at Prince George, B.C.
this 15th day of August, 1994.

Dale Keown
Dale Keown, B.C.L.S.

This plan lies within the Fraser-Fort George Regional District.

KILBRIDE LAND SURVEYING LTD.
British Columbia Land Surveyors
Prince George, B.C.
Ph: (604) 562-1196 Fax: 562-3656

F.B.- RA	D.L.- 1605	REF. NO.- 940068-1
----------	------------	--------------------

Second sheet, sheet 2 of 7 sheets
 STRATA PLAN PGS 191

PHASE 1
 STRATA PLAN OF LOT 2,
 PLAN 27926, DISTRICT
 LOT 1605, CARIBOO DISTRICT.

STRATA LOT NO.	SHEET NO.	FORM 1 SCHEDULE OF UNIT ENTITLEMENT Unit Entitlement	FORM 2 SCHEDULE OF INTEREST UPON DESTRUCTION Interest Upon Destruction
1	4 & 5	321m ²	1960
2	4 & 5	383m ²	2225
Aggregate		704m ²	4185

STATUTORY DECLARATION

I, the undersigned, do solemnly declare that
 (1) I, the undersigned am the owner developer.
 (2) The strata plan is entirely for residential use.

I make the solemn declaration conscientiously believing it to be true and knowing that it is the same force and effect as if made under oath.

Dale Keown
 Authorized Signatory

Declared before me at Prince George in the Province of British Columbia.
 This 1st day of September 1994.

A Commissioner of Oaths
N. Robert Nosi

Accepted as to Forms 1 & 2
 this 1st day of SEP. 1994.

P. J. [Signature]
 For: Superintendent of Real Estate

Owner: Stalder Contracting Ltd. (Inc. #426834)

Authorized Signatory
[Signature]
 Print Name MICHAEL PERHAM
 Authorized Signatory
[Signature]
 Print Name Detlev Schulte

Witness to both
[Signature]
 Print Name N. Robert Nosi

Address 114 - 14th 4th Avenue
Prince George, B.C. V2L 4J2
 Postal Code
 Occupation lawyer

NEW DEVELOPMENT CERTIFICATE

I, Dale Keown, of the City of Prince George, British Columbia Land Surveyor, hereby certify that the strata lots represented on Phase 1 of Strata Plan of Lot 2, Plan 27926, District Lot 1605, Cariboo District constitute a new development and have not, to the best of my knowledge and belief, been previously occupied.

Dated at Prince George, B.C.
 this 15th day of August, 1994.

[Signature]
 Dale Keown, B.C.L.S.

Approved as Phase 1 of a 4 Phase
 Strata Plan under the CONDOMINIUM ACT.

[Signature]
 Approving Officer for the City of Prince George.

PHASE 1
STRATA PLAN OF LOT 2,
PLAN 27926, DISTRICT
LOT 1605, CARIBOO DISTRICT.

Sheet 3 of 7 sheets

STRATA PLAN PGS 191

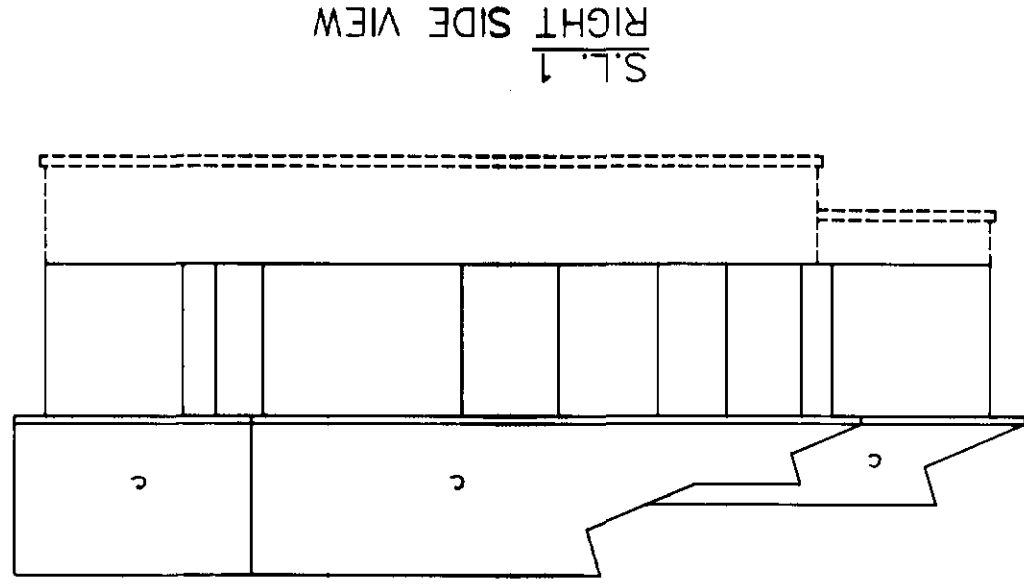

S.L. 1
RIGHT SIDE VIEW

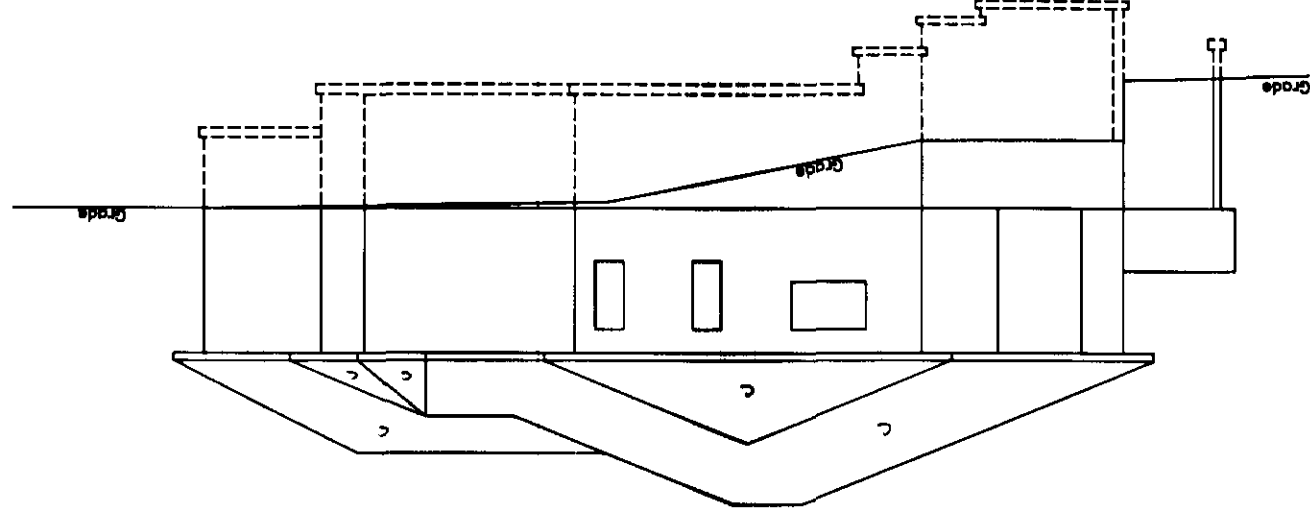

S.L. 2
LEFT SIDE VIEW

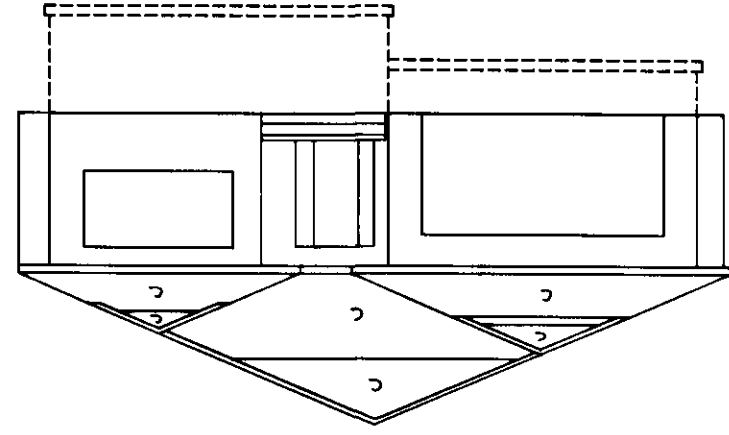

S.L. 1
FRONT VIEW

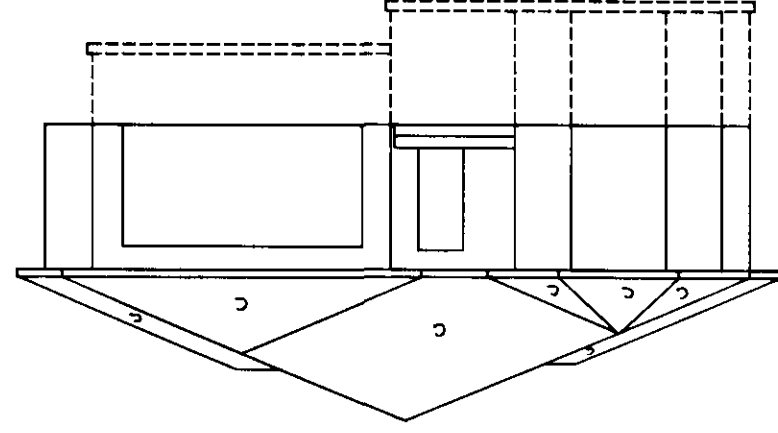

S.L. 2
FRONT VIEW

This 15th day of August, 1994.

Dale Keown
Dale Keown B.C.L.S.

Ref No. 940068-3

Sheet 4 of 7 Sheets

PHASE 1
 STRATA PLAN OF LOT 2,
 PLAN 27926, DISTRICT
 LOT 1605, CARIBOO DISTRICT.

STRATA PLAN PGS 191

Scale: 1 : 750 (Distances are in metres)



MAIN FLOOR

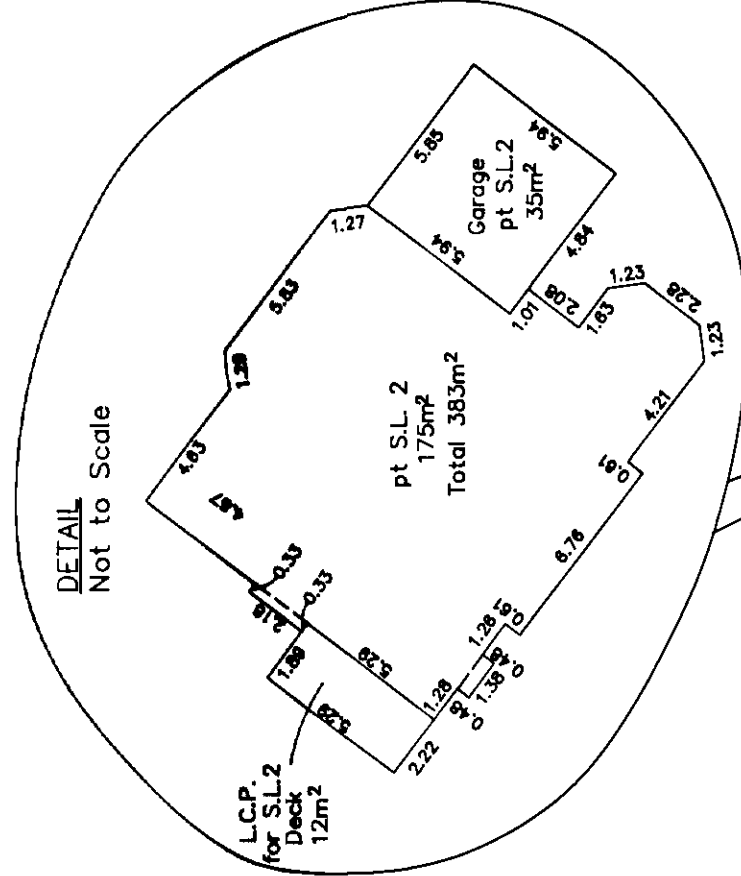
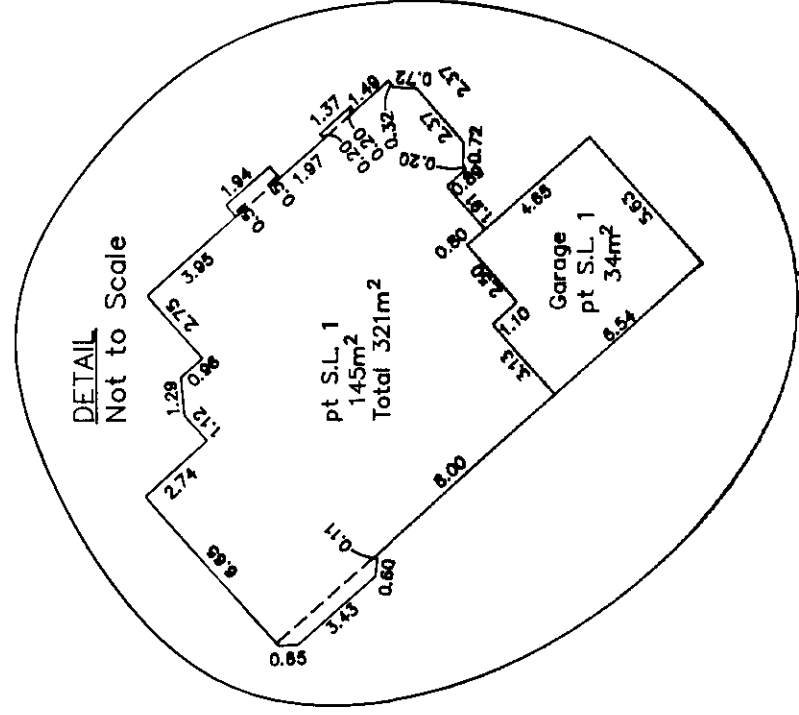

Southridge Avenue

Lot 3
Plan 27926

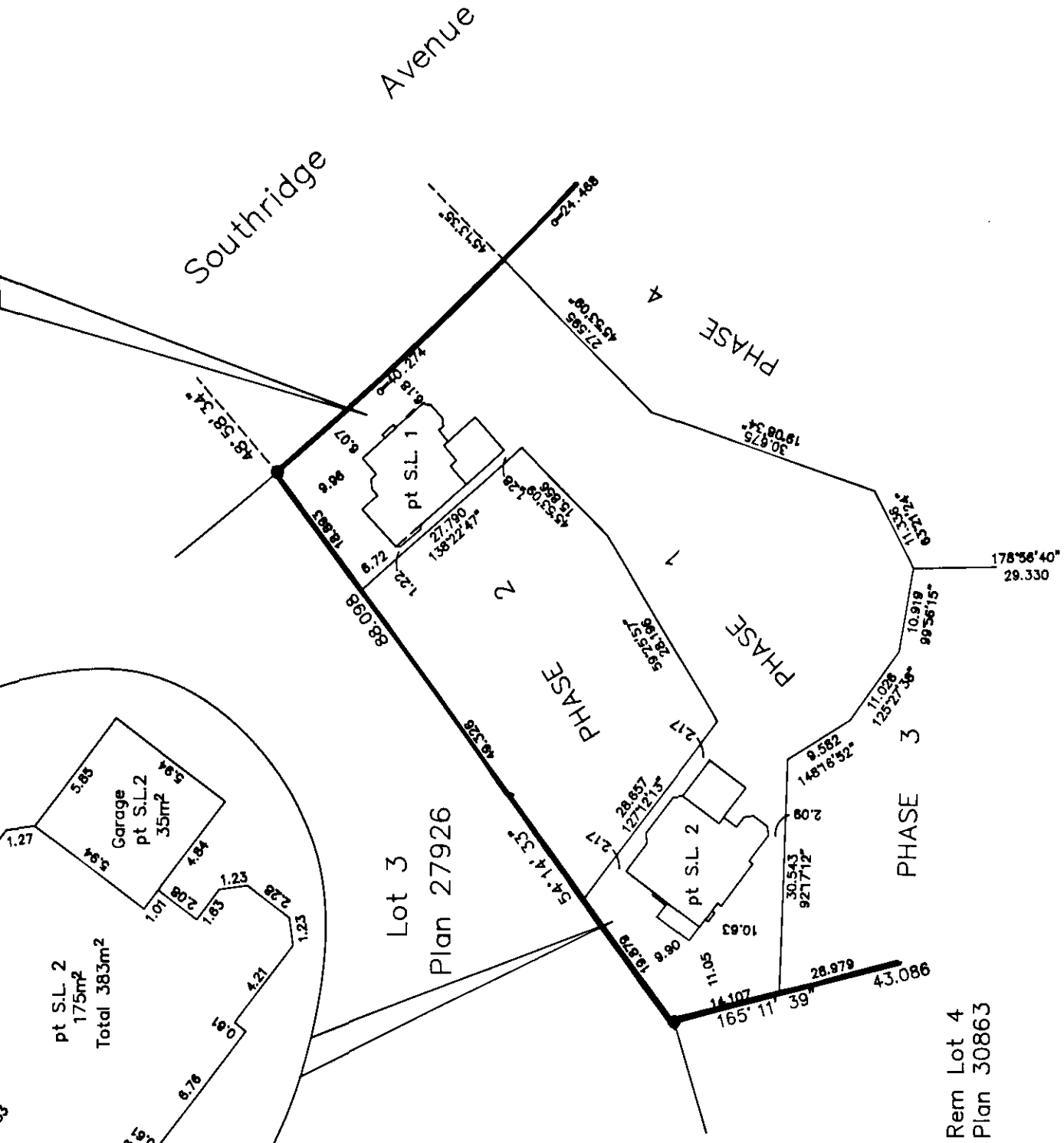

This 15th day of August 1994.

Dale Keown
 Dale Keown B.C.L.S.

PHASE 2
 STRATA PLAN OF PART OF REMAINDER
 LOT 2, PLAN 27926, DISTRICT
 LOT 1605, CARIBOO DISTRICT.
 B.C.G.S. 93G.087
 City of Prince George

Scale: 1 : 750 (Distances are in metres)



Grid bearings are derived from observations between control monuments 86H1494 and 86H1491, integrated survey area number 39, City of Prince George, B.C.

Note: This plan shows ground level measured distances. Prior to computation of U.T.M. co-ordinates multiply by the combined factor 0.99949760.

LEGEND

- Standard Lead Plug Found
- Standard Iron Post Found
- S.L. Control Monument
- Strata Lot
- ▭ Part
- Common Property
- Denotes Limited Common Property
- L.C.P.

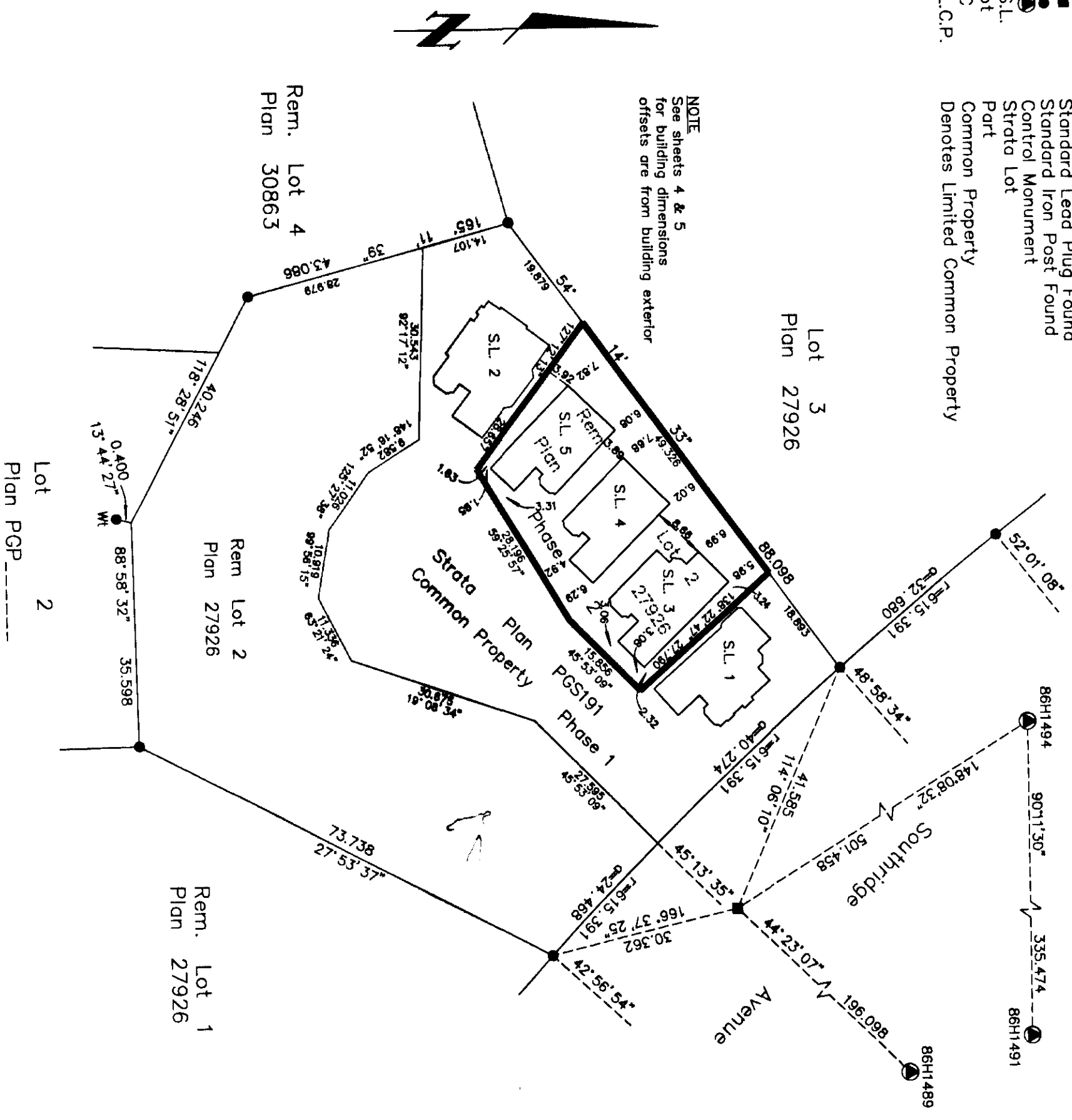

I, Dale Keown, of Prince George, a British Columbia Land Surveyor, hereby certify that the buildings erected on the parcel are wholly within the external boundaries of that Parcel.
 Dated at Prince George, B.C. this 10th day of November, 1995.

Dale Keown
 Dale Keown, B.C.L.S.

First sheet, Sheet 1 of 5 sheets
 STRATA PLAN PGS191

Deposited and registered in the Land Title Office at Prince George, B.C. this 16 day of JAN 1996

D. Sigurdson
 Registrar
 023-309-792
 -806
 -874
 PK1705
 PK1706
 PK1707

Civic Address
 7187 Southridge Avenue
 Prince George, B.C.

The address for service of documents of the Strata Corporation is:
 270-444 Victoria Street
 Prince George, B.C.
 V2L 4R7

This plan lies within the Fraser-Fort George Regional District.

KILBRIDE LAND SURVEYING LTD.		
British Columbia Land Surveyors		
Prince George, B.C.		
Ph: (604) 562-1196 Fax: 562-3656		
F.B.-RA	D.L.-1605	REF. NO.-94006881

Second sheet, Sheet 2 of 5 sheets
STRATA PLAN PGS191

PHASE 2
STRATA PLAN OF PART OF REMAINDER
LOT 2, PLAN 27926, DISTRICT
LOT 1605, CARIBOO DISTRICT.

STRATA LOT NO.	SHEET NO.	FORM 1 SCHEDULE OF UNIT ENTITLEMENT Unit Entitlement	FORM 2 SCHEDULE OF INTEREST UPON DESTRUCTION Interest Upon Destruction
3	5 & 6	326	1960
4	5 & 6	299	1895
5	5 & 6	301	1895
Aggregate		926	5750

Accepted as to Forms 1 & 2
this 9 day of Jan 1995.

br: Owan
Superintendent of Real Estate

STATUTORY DECLARATION

I, the undersigned, do solemnly declare that
(1) I, the undersigned am an Authorized Signatory
of Stalder Contracting Ltd. (Inc. #426834).
(2) The strata plan is entirely for residential use.

I make the solemn declaration conscientiously believing
it to be true and knowing that it is the same force
and effect as if made under oath.

Heinz Stalder
Authorized Signatory

Declared before me at KASLO
Province of British Columbia
This 29 day of November 1995.

Dale Keown
A Commissioner of Oaths.

NEW DEVELOPMENT CERTIFICATE

I, Dale Keown, of the City of Prince George,
British Columbia Land Surveyor, hereby certify
that the strata lots represented on Phase 2 of
Strata Plan of Remainder Lot 2, Plan 27926,
District Lot 1605, Cariboo District constitute a new
development and have not, to the best of my
knowledge and belief, been previously occupied.

Dated at Prince George, B.C.
this 10th day of November, 1995.

Dale Keown
Dale Keown, B.C.L.S.

Approved as Phase 2 of a 4 Phase
Strata Plan under the CONDOMINIUM ACT.

Edna Keown
Approving Officer for the City of Prince George.

Owner: Mortgage P#19931
Royal Bank of Canada

Heinz Stalder
Authorized Signatory

Marcia Bartlett
Print Name

Heinz Stalder
Authorized Signatory

BS Pearson
Print Name

Heinz Stalder
Witness to both

REINA KEEN
Print Name

550 VICTORIA ST
Address

PRINCE GEORGE B.C. V2L 2K1
Postal Code

RECEPTIONIST
Occupation

Owner: Stalder Contracting Ltd. (Inc. #426834)

Heinz Stalder
Authorized Signatory

Print Name *Heinz Stalder*

Authorized Signatory *Sybil Stalder*

Print Name *Sybil Stalder*

Witness to both *Heinz Stalder*

Print Name *Thomas R. Humphreys*

Address *Box 626*

Postal Code *V0G 6R0*

Occupation *Barman & Clerk*

PHASE 2
 STRATA PLAN OF PART OF REMAINDER
 LOT 2, PLAN 27926, DISTRICT
 LOT 1605, CARIBOO DISTRICT.

Sheet 3 of 5 sheets

STRATA PLAN PGS191

ELEVATION VIEWS

Not to Scale.

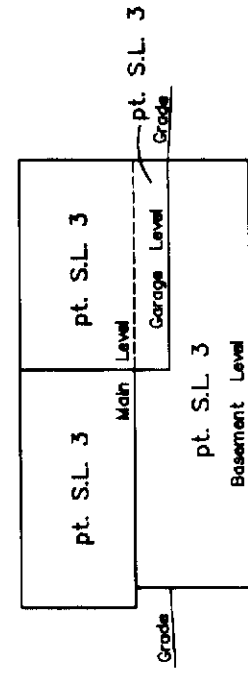

NORTH WEST SIDE

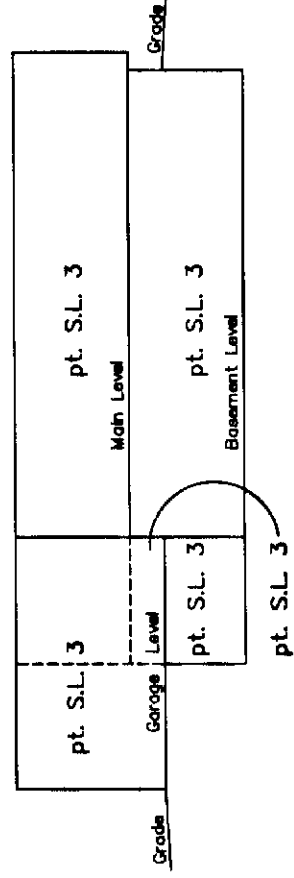

NORTH EAST SIDE

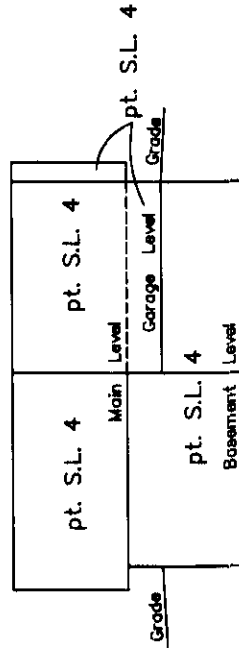

NORTH WEST SIDE

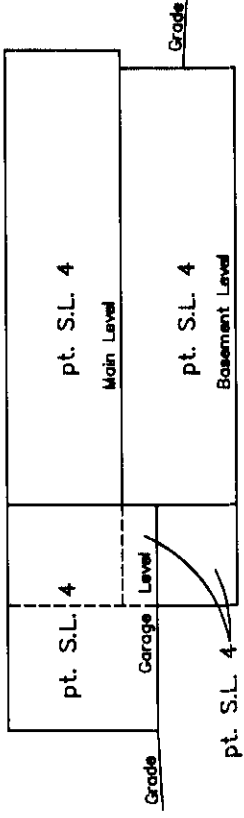

NORTH EAST SIDE

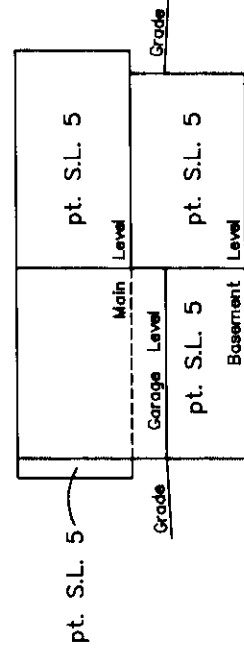

NORTH WEST SIDE

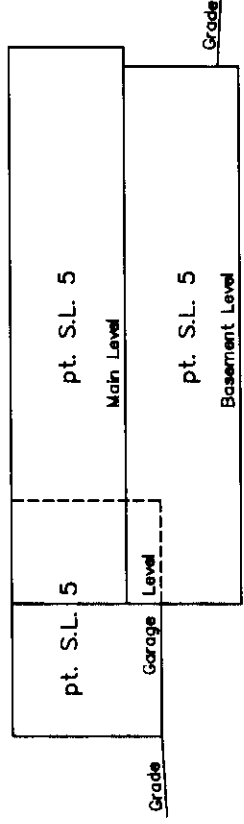

NORTH EAST SIDE

This 10th day of November, 1995.

 Dale Keown, B.C.L.S.

PHASE 2
 STRATA PLAN OF PART OF REMAINDER
 LOT 2, PLAN 27926, DISTRICT
 LOT 1605, CARIBOO DISTRICT.

Sheet 4 of 5 sheets

STRATA PLAN PGS191

Scale: 1 : 750 (Distances are in metres)



MAIN FLOOR

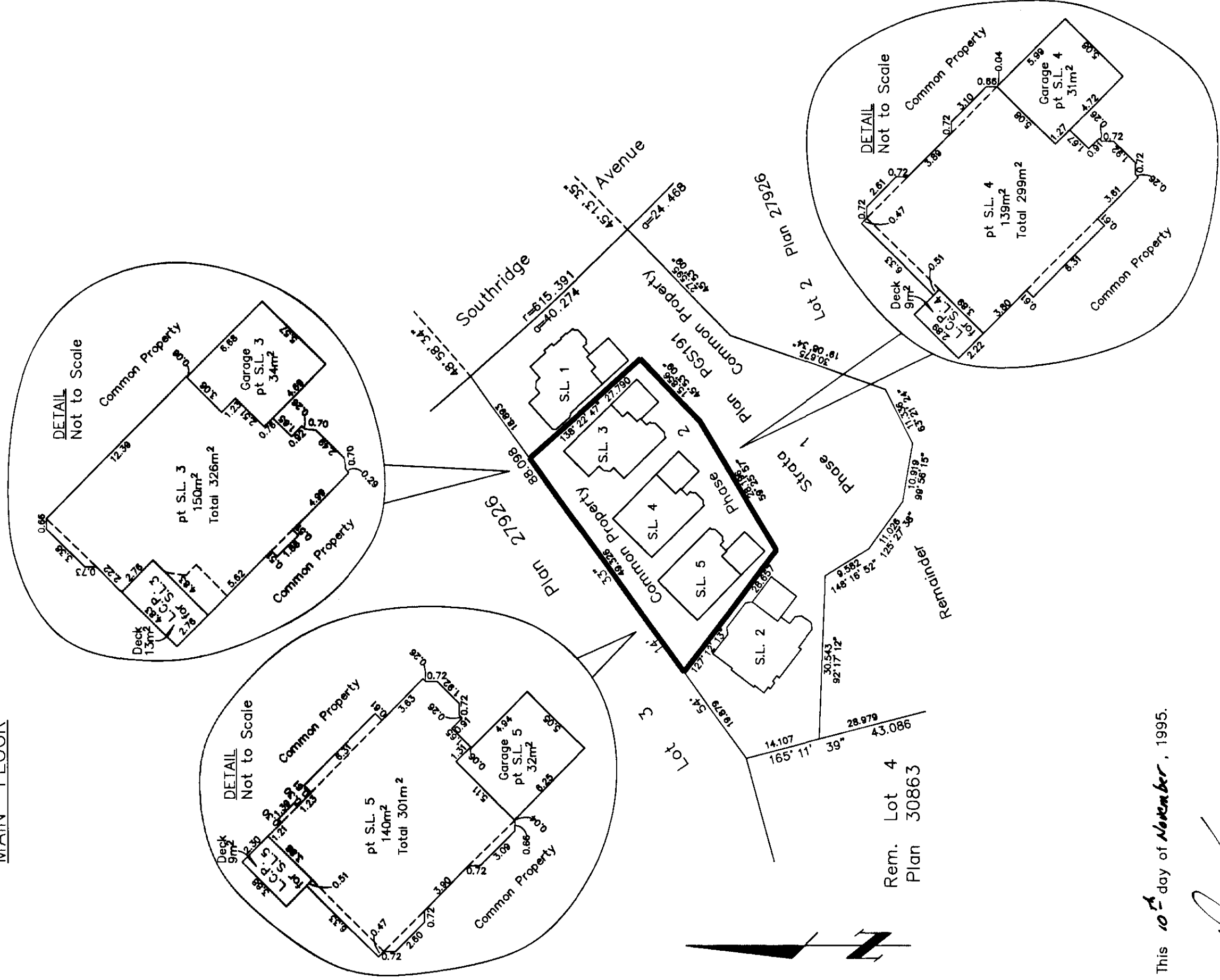

Rem. Lot 4
Plan 30863

This 10th day of November, 1995.

Dale Keown
 Dale Keown, B.C.L.S.

REF. NO.-940068B4

PHASE 2
 STRATA PLAN OF PART OF REMAINDER
 LOT 2, PLAN 27926, DISTRICT
 LOT 1605, CARIBOO DISTRICT.

Sheet 5 of 5 sheets

STRATA PLAN PGS191

Scale: 1 : 750 (Distances are in metres)



BASEMENT FLOOR

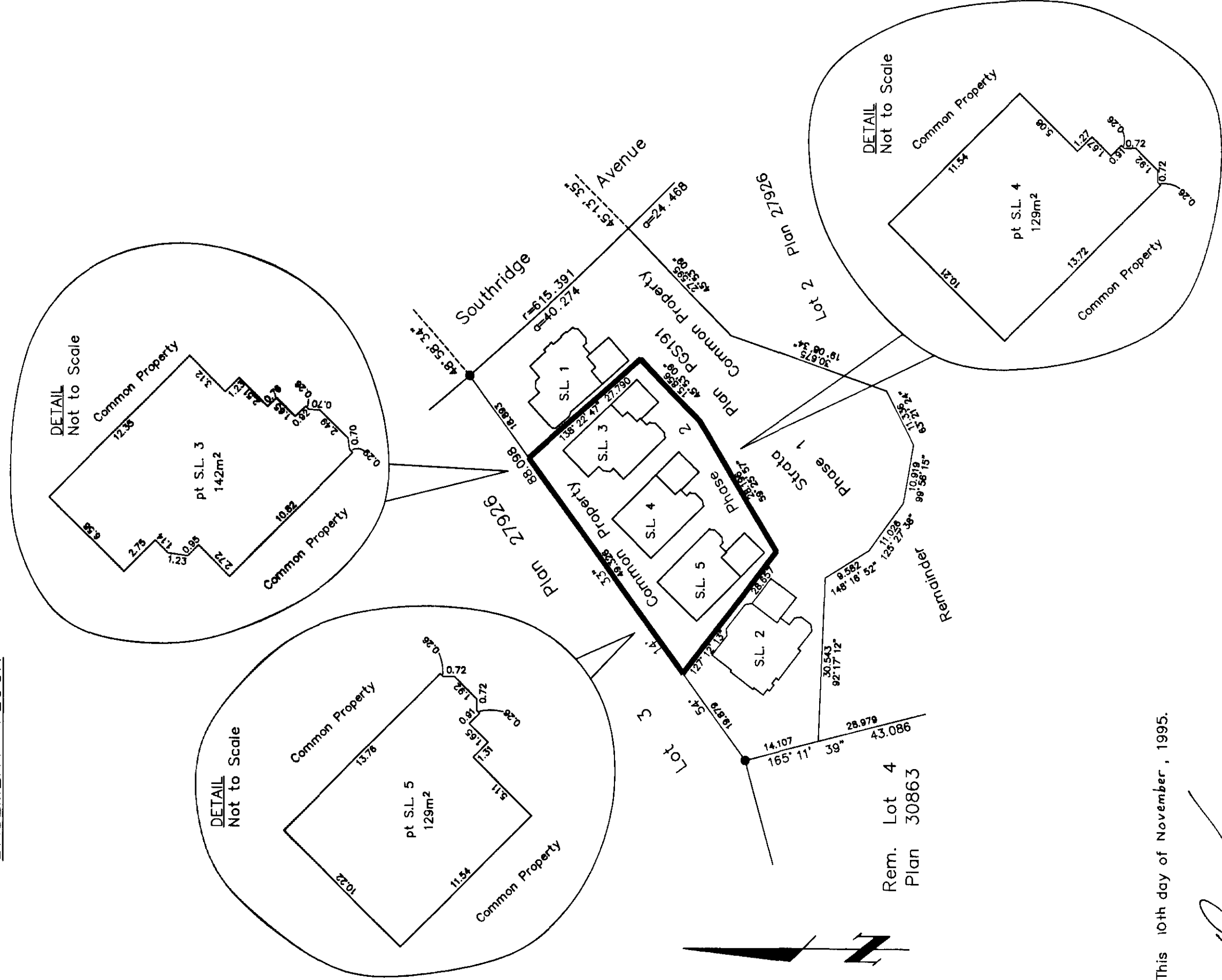

Rem. Lot 4
Plan 30863

This 10th day of November, 1995.

Dale Keown

 Dale Keown, B.C.L.S.

REF. NO.-940068B5

PHASE 3
STRATA PLAN OF PART OF REMAINDER
LOT 2, PLAN 27926, DISTRICT
LOT 1605, CARIBOO DISTRICT.

B.C.G.S. 93G.087
 City of Prince George

Scale: 1 : 750 (Distances are in metres)



Grid bearings are derived from observations between control monuments 86H1494 and 86H1491, integrated survey area number 39, City of Prince George, B.C.

Note: This plan shows ground level measured distances. Prior to computation of U.T.M. co-ordinates multiply by the combined factor 0.99949760.

LEGEND

- Standard Lead Plug Found
- Standard Iron Post Found
- Control Monument
- S.L. Strata Lot
- pt Part
- C Common Property
- L.C.P. Denotes Limited Common Property
- enc. Denotes encroachment

NOTE:
 1. Building dimensions and offsets shown on this sheet are to the exterior. See other sheets for demised dimensions.
 2. Any and all decks, attics, roof and parking are common unless otherwise stated.

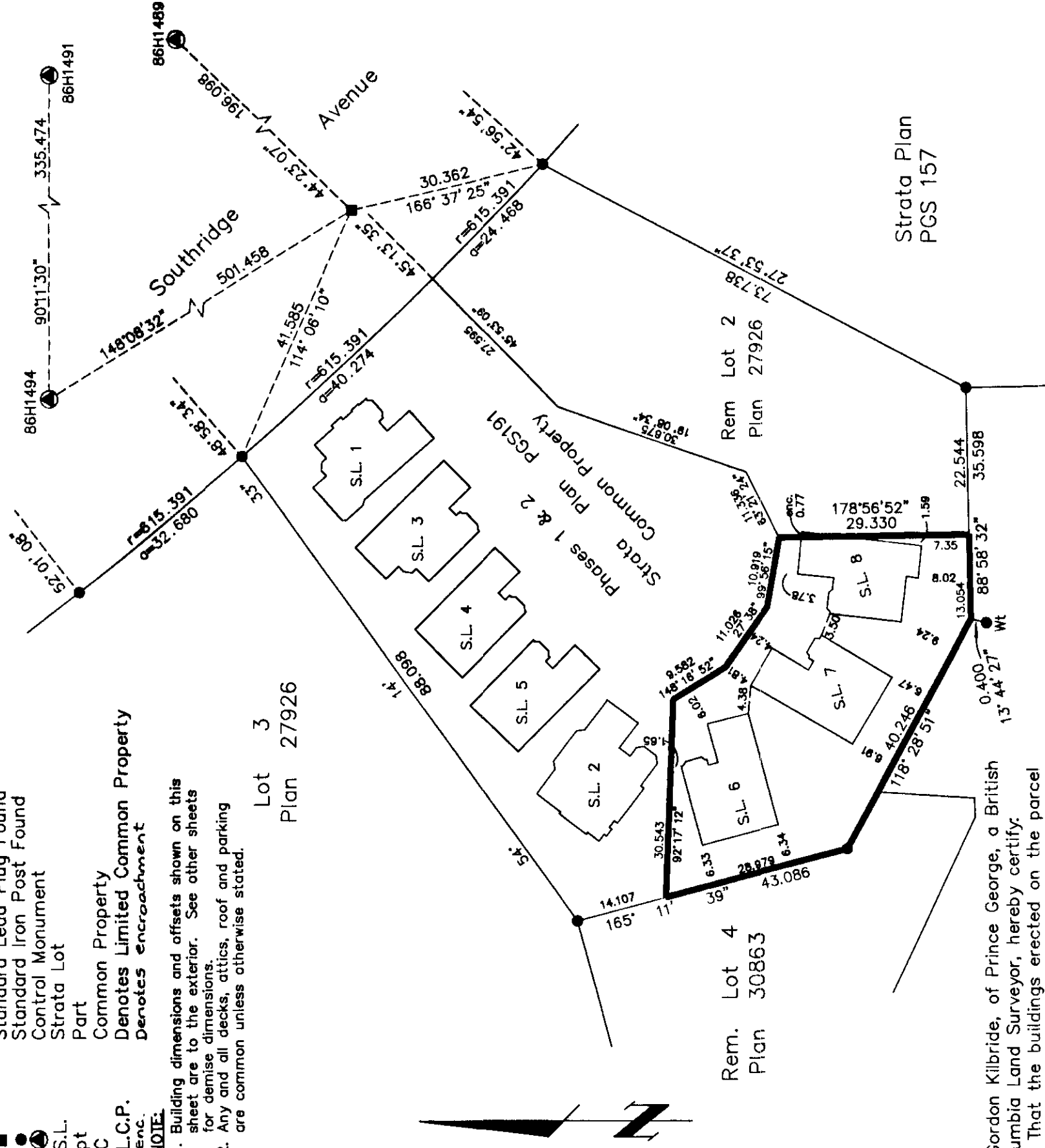

Lot 2
 Plan PGP40131

I, Gordon Kilbride, of Prince George, a British Columbia Land Surveyor, hereby certify:

1. That the buildings erected on the parcel are wholly within the external boundaries of that Parcel subject to clause 2 of this certificate.

2. Certain parts of the building project beyond such external boundaries but they are within the limits of the lands charged by registered easement No. PGP41751 & PL60605 Dated at Prince George, B.C. this 1st day of October, 1997.

Gordon Kilbride

Gordon Kilbride, B.C.L.S.
 LTO Client No. 010909

First sheet, Sheet 1 of 5 sheets

STRATA PLAN PGS191

Deposited and registered in the Land Title Office at Prince George, B.C. this 30 day of October 1997.

L. Kilbride, Per. Reg.
 Registrar

PL60606 023-933-569
 023-933-577
 023-933-585

Civic Address
 7187 Southridge Avenue
 Prince George, B.C.

The address for service of documents of the Strata Corporation is:
 270-444 Victoria Street
 Prince George, B.C.
 V2L 4R7

This plan lies within the Fraser-Fort George Regional District.

KILBRIDE LAND SURVEYING LTD.
 British Columbia Land Surveyors
 Prince George, B.C.

Ph: (250) 562-1196 Fax: 562-3656

F.B.- RA	D.L.- 1605	File No. - 940068C1
----------	------------	---------------------

Second sheet, Sheet 2 of 5 sheets
 STRATA PLAN PGS191

PHASE 3
 STRATA PLAN OF PART OF REMAINDER
 LOT 2, PLAN 27926, DISTRICT
 LOT 1605, CARIBOO DISTRICT.

STRATA LOT NO.	SHEET NO.	FORM 1 SCHEDULE OF UNIT ENTITLEMENT Unit Entitlement	FORM 2 SCHEDULE OF INTEREST UPON DESTRUCTION Interest Upon Destruction
6	4 & 5	323	1960
7	4 & 5	326	1895
8	4 & 5	321	1895
Aggregate		970	5750

Accepted as to Forms 1 & 2
 this 27th day of Oct 1997.

[Signature]
 Superintendent of Real Estate

STATUTORY DECLARATION

I, the undersigned, do solemnly declare that
 (1) I, the undersigned am an Authorized Signatory
 of Stalder Contracting Ltd. (Inc. #426834).
 (2) The strata plan is entirely for residential use.

I make the solemn declaration conscientiously believing
 it to be true and knowing that it is the same force
 and effect as if made under oath.

[Signature]
 Authorized Signatory DETLEV SCHULTE

Declared before me at Prince George in the
 Province of British Columbia.
 This 15th day of October 1997.

A Commissioner of Oaths.
[Signature]
 N. ROBERT NOSE

NEW DEVELOPMENT CERTIFICATE

I, Gordon Kilbride, of the City of Prince George,
 British Columbia Land Surveyor, hereby certify
 that the strata lots represented on Phase 3 of
 Strata Plan of Remainder Lot 2, Plan 27926,
 District Lot 1605, Cariboo District constitute a new
 development and have not, to the best of my
 knowledge and belief, been previously occupied.

Dated at Prince George, B.C.
 this 1st day of October, 1997.

[Signature]
 Gordon Kilbride, B.C.L.S.

Approved as Phase 3 of a 4 Phase
 Strata Plan under the CONDOMINIUM ACT.

[Signature]
 Approving Officer for the City of Prince George.

See PL 60606

File No. 940068C2

Owner: Mortgage PJ19931
 Royal Bank of Canada

[Signature]
 Authorized Signatory

Print Name Marion Bartlett

Authorized Signatory *[Signature]*

Print Name Susan Synsewyn

Witness to both *[Signature]*

Print Name Debbie Lucci

Address 550 Victoria Street

Postal Code Prince George BC V2L 2K1

Occupation Banker

Owner: Stalder Contracting Ltd. (Inc. #426834)

[Signature]
 Authorized Signatory

Print Name DETLEV SCHULTE

Authorized Signatory _____

Print Name _____

Witness to both *[Signature]*

Print Name N. ROBERT NOSE

Address 614-1488 4th AVENUE

Postal Code PRINCE GEORGE BC V2L 1Y2

Occupation Lawyer

PHASE 3
 STRATA PLAN OF PART OF REMAINDER
 LOT 2, PLAN 27926, DISTRICT
 LOT 1605, CARIBOO DISTRICT.

Sheet 3 of 5 sheets

STRATA PLAN PGS191

ELEVATION VIEWS

Not to Scale.

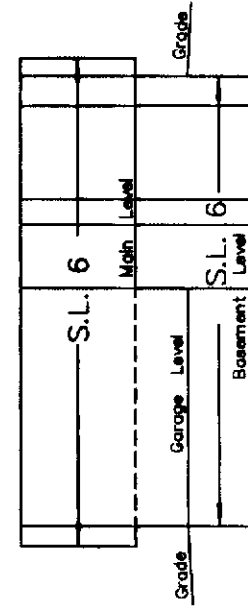

EASTERLY SIDE

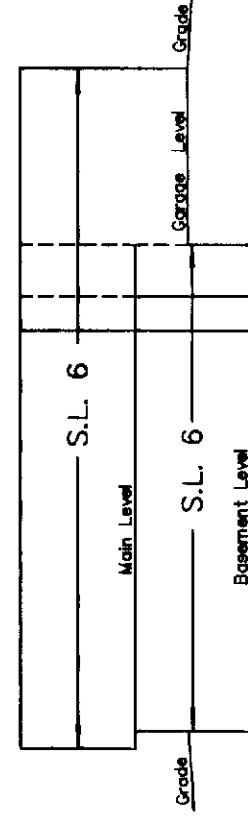

SOUTHERLY SIDE

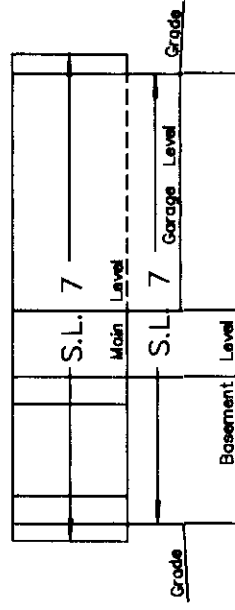

NORTH EAST SIDE

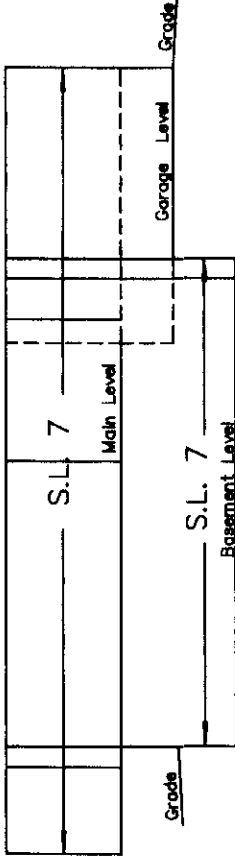

SOUTH EAST SIDE

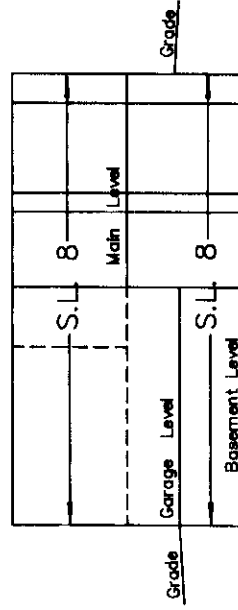

NORTHERLY SIDE

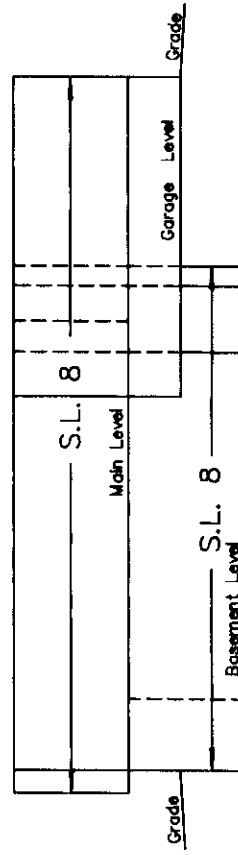

EASTERLY SIDE

This 1st day of October, 1997.

Gordon Kilbride
 Gordon Kilbride, B.C.L.S.

Sheet 4 of 5 sheets

STRATA PLAN PGS191

PHASE 3
STRATA PLAN OF PART OF REMAINDER
LOT 2, PLAN 27926, DISTRICT
LOT 1605, CARIBOO DISTRICT.

Scale: 1 : 250 (Distances are in metres)



MAIN FLOOR

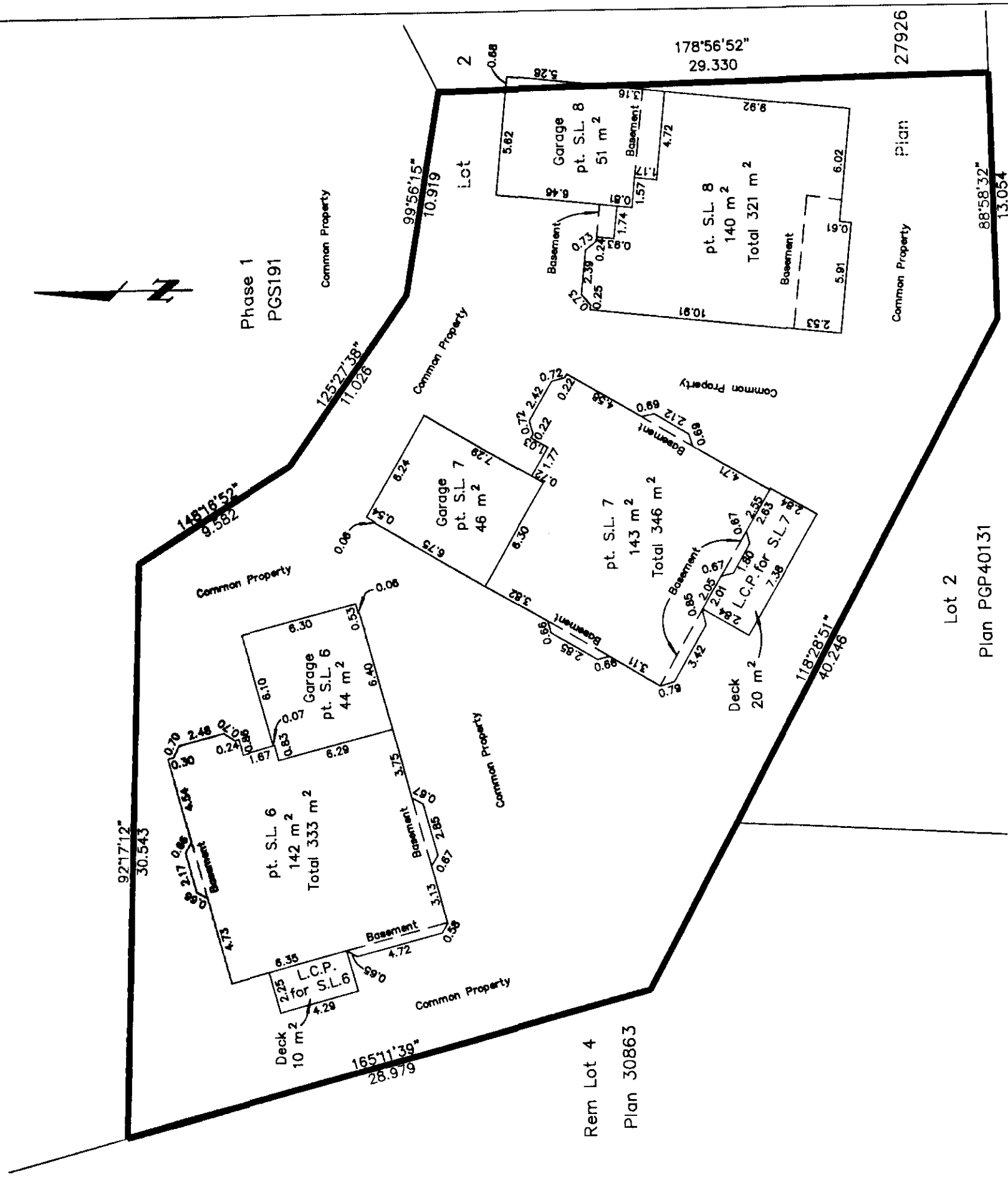

This 1st day of October, 1997.

Gordon Kilbride

Gordon Kilbride, B.C.L.S.

File No.-940068C4

Sheet 5 of 5 sheets

STRATA PLAN PGS191

PHASE 3
STRATA PLAN OF PART OF REMAINDER
LOT 2, PLAN 27926, DISTRICT
LOT 1605, CARIBOO DISTRICT.

Scale: 1 : 250 (Distances are in metres)



BASEMENT FLOOR

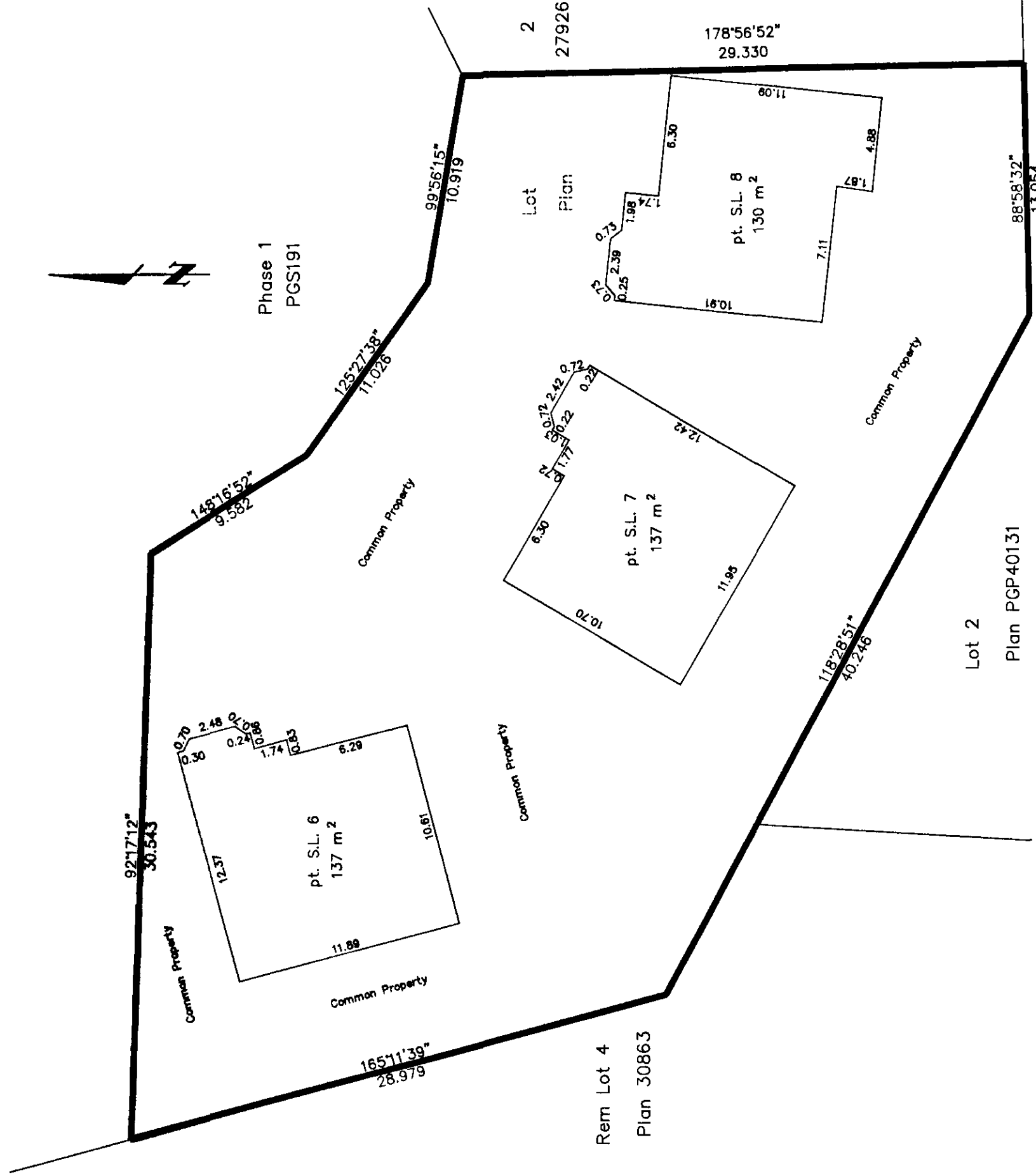

This 1st day of October, 1997.

Gordon Kilbride
Gordon Kilbride, B.C.L.S.

File No.-940068C5

PHASE 4
STRATA PLAN OF THE REMAINDER
LOT 2, PLAN 27926, DISTRICT
LOT 1605, CARIBOO DISTRICT.
 B.C.G.S. 93G.087
 City of Prince George

First sheet, Sheet 1 of 5 sheets

STRATA PLAN PGS191

Deposited and registered in the
 Land Title Office at
 Prince George, B.C.
 this 9 day of Dec 1999

Linda J. Kilbride/ag
 Registrar PN46573

Scale: 1 : 750 (Distances are in metres)



Grid bearings are derived from observations between control monuments 86H1494 and 86H1491, integrated survey area number 39, City of Prince George, B.C.
 Note: Grid bearings are pre June 1998 in to match Phase 1 to 3 of Plan PGS191. Add 01" to all bearings for CSRS values.

Civic Address
 7187 Southridge Avenue
 Prince George, B.C.

The address for service of documents
 of the Strata Corporation is:
 270-444 Victoria Street
 Prince George, B.C.
 V2L 4R7

Note: This plan shows ground level measured distances. Prior to computation of U.T.M. co-ordinates multiply by the combined factor 0.99949760.

- LEGEND**
- Standard Lead Plug Found
 - Standard Iron Post Found
 - Control Monument
 - S.L Strata Lot
 - pt Part
 - C Common Property
 - L.C.P. Denotes Limited Common Property

NOTE.
 1. Building dimensions and offsets shown on this sheet are to the exterior. See other sheets for demise dimensions.
 2. Any and all decks, attics, roof and parking are common unless otherwise stated.

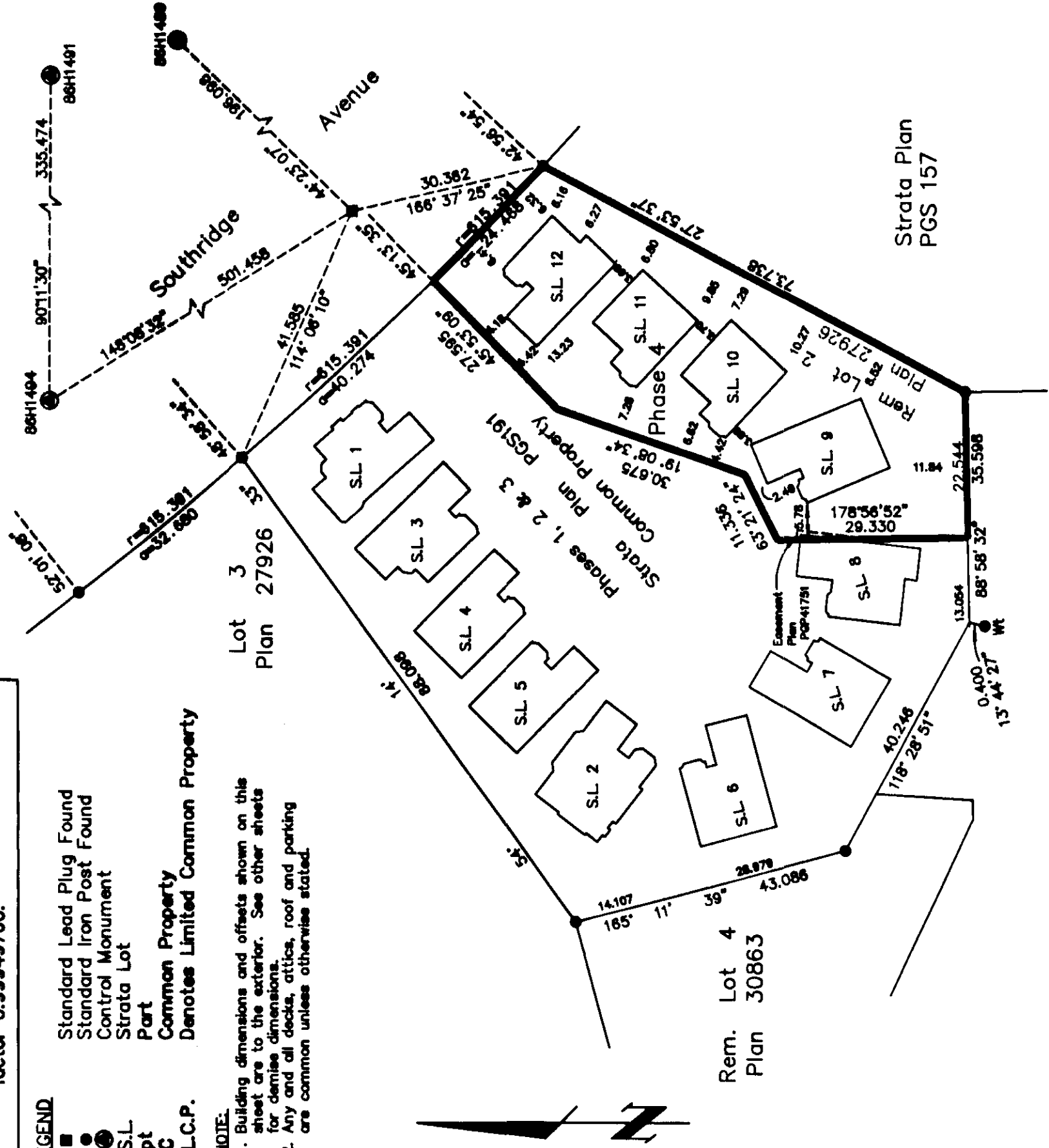

I, Gordon Kilbride, of Prince George, a British Columbia Land Surveyor, hereby certify that the buildings erected on the parcel are wholly within the external boundaries of that Parcel.
 Dated at Prince George, B.C.
 this 30th day of July, 1999.

Lot 2
 Plan PGP40131

Gordon Kilbride
 Gordon Kilbride, B.C.L.S.

This plan lies within the Fraser-Fort
 George Regional District.

KILBRIDE LAND SURVEYING LTD.
 British Columbia Land Surveyors
 Prince George, B.C.

Ph: (250) 562-1196 Fax: 562-3656

F.B.- RA D.L.- 1605 File No. - 940068D1

Second sheet, Sheet 2 of 5 sheets
STRATA PLAN PGS191

PHASE 4
STRATA PLAN OF THE REMAINDER
LOT 2, PLAN 27926, DISTRICT
LOT 1605, CARIBOO DISTRICT.

STRATA LOT NO.	SHEET NO.	FORM 1 SCHEDULE OF UNIT ENTITLEMENT Unit Entitlement	FORM 2 SCHEDULE OF INTEREST UPON DESTRUCTION Interest Upon Destruction
9	4 & 5	326	1960
10	4 & 5	329	1960
11	4 & 5	321	1960
12	4 & 5	307	1995
Aggregate		1283	7775

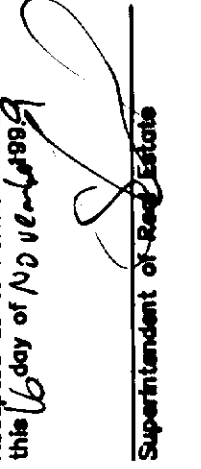
Accepted as to Forms 1 & 2
this 16 day of November 1999

Superintendent of Real Estate

STATUTORY DECLARATION

I, the undersigned, do solemnly declare that
(1) I, the undersigned am an Authorized Signatory
of Stalder Contracting Ltd. (inc. #426834).
(2) The strata plan is entirely for residential use.

I make the solemn declaration conscientiously believing
it to be true and knowing that it is the same force
and effect as if made under oath.

Authorized Signatory

Declared before me at MEADOW CREEK in the
Province of B.C.
This 25 day of SEPT. 1999.

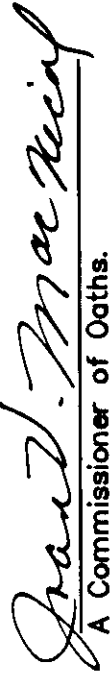
A Commissioner of Oaths.

NEW DEVELOPMENT CERTIFICATE

I, Gordon Kilbride, of the City of Prince George,
British Columbia Land Surveyor, hereby certify
that the strata lots represented on Phase 4 of
Strata Plan of the Remainder Lot 2, Plan 27926,
District Lot 1605, Cariboo District constitute a new
development and have not, to the best of my
knowledge and belief, been previously occupied.

Dated at Prince George, B.C.
this 30th day of July, 1999

Gordon Kilbride, B.C.L.S.

Inspected and recertified this 1st day
of October, 1999.

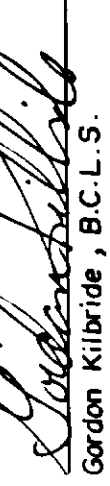
Gordon Kilbride, B.C.L.S.

Approved as Phase 4 of a 4 Phase
Strata Plan under the CONDOMINIUM ACT.

Approving Officer for the City of Prince George.

Owner: Mortgage P/J19931
Royal Bank of Canada

Authorized Signatory

Print Name
Megan Bartlett

Authorized Signatory

Print Name
Russell Barnes

Authorized Signatory

Print Name
Diana

Witness to both

Print Name
Labbie Lucci

Address
550 Victoria St.

Address
Prince George BC V2L2K1

Postal Code
Banker

Owner: Stalder Contracting Ltd. (inc. #426834)

Authorized Signatory

Print Name
Heinz Stalder

Authorized Signatory

Print Name
Grant V. MacNicol

Witness to both

Print Name
JOAN V. MACNICOL

Address
Box 51

Address
MEADOW CREEK BC V0G1N0

Postal Code
NOTARY PUBLIC

Occupation

Sheet 3 of 5 sheets
STRATA PLAN PGS191

PHASE 4
STRATA PLAN OF THE REMAINDER
LOT 2, PLAN 27926, DISTRICT
LOT 1605, CARIBOO DISTRICT.

ELEVATION VIEWS

Not to Scale.

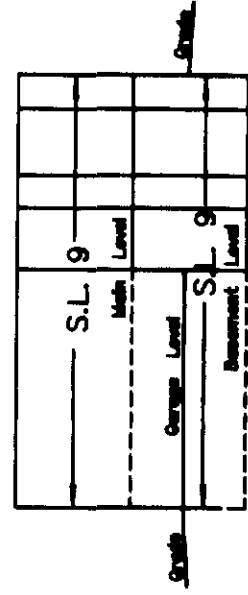

NORTHERLY SIDE

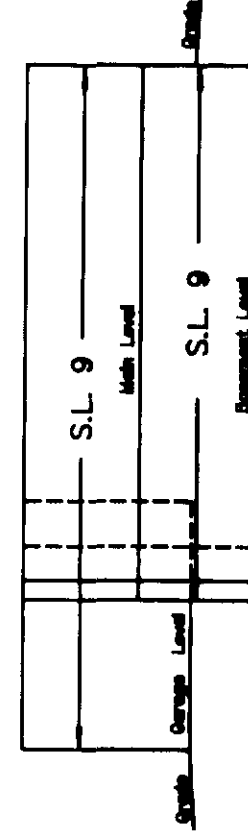

WESTERLY SIDE

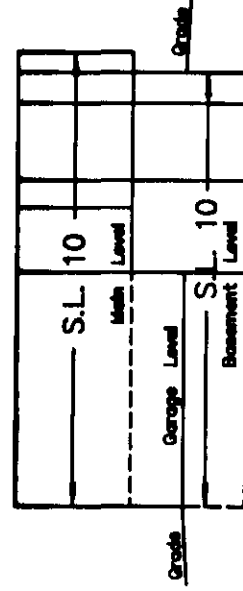

WESTERLY SIDE

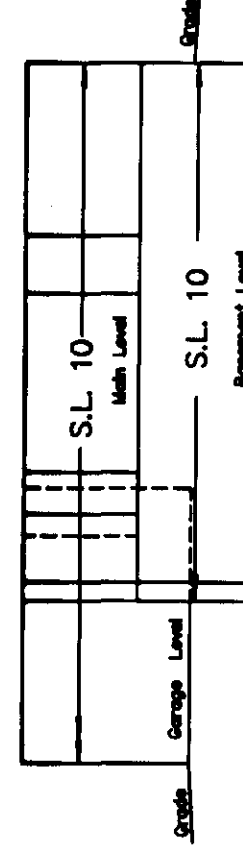

SOUTHERLY SIDE

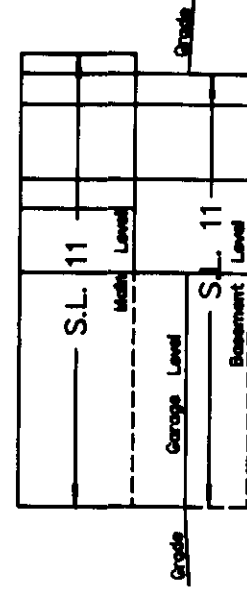

WESTERLY SIDE

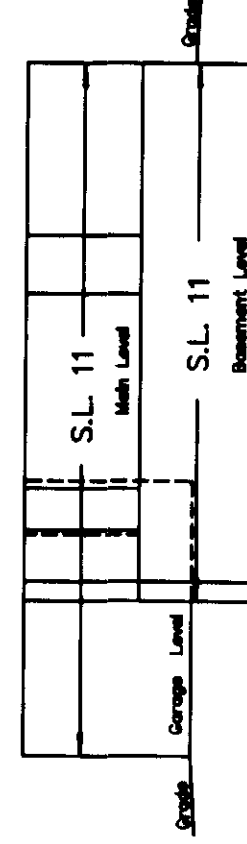

SOUTHERLY SIDE

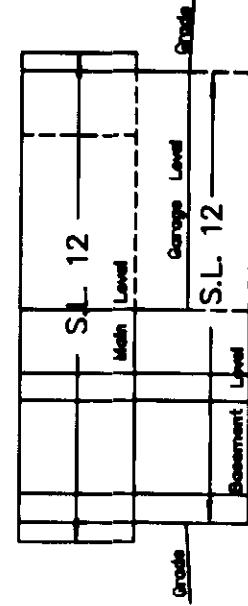

WESTERLY SIDE

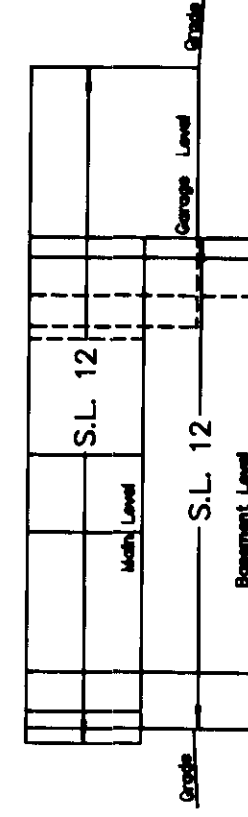

NORTHERLY SIDE

This 30th day of July, 1999.

Gordon Kilbride
Gordon Kilbride, B.C.L.S.

Sheet 4 of 5 sheets
STRATA PLAN PGS191

PHASE 4
STRATA PLAN OF THE REMAINDER
LOT 2, PLAN 27926, DISTRICT
LOT 1605, CARIBOO DISTRICT.

Scale: 1 : 250 (Distances are in metres)



MAIN FLOOR

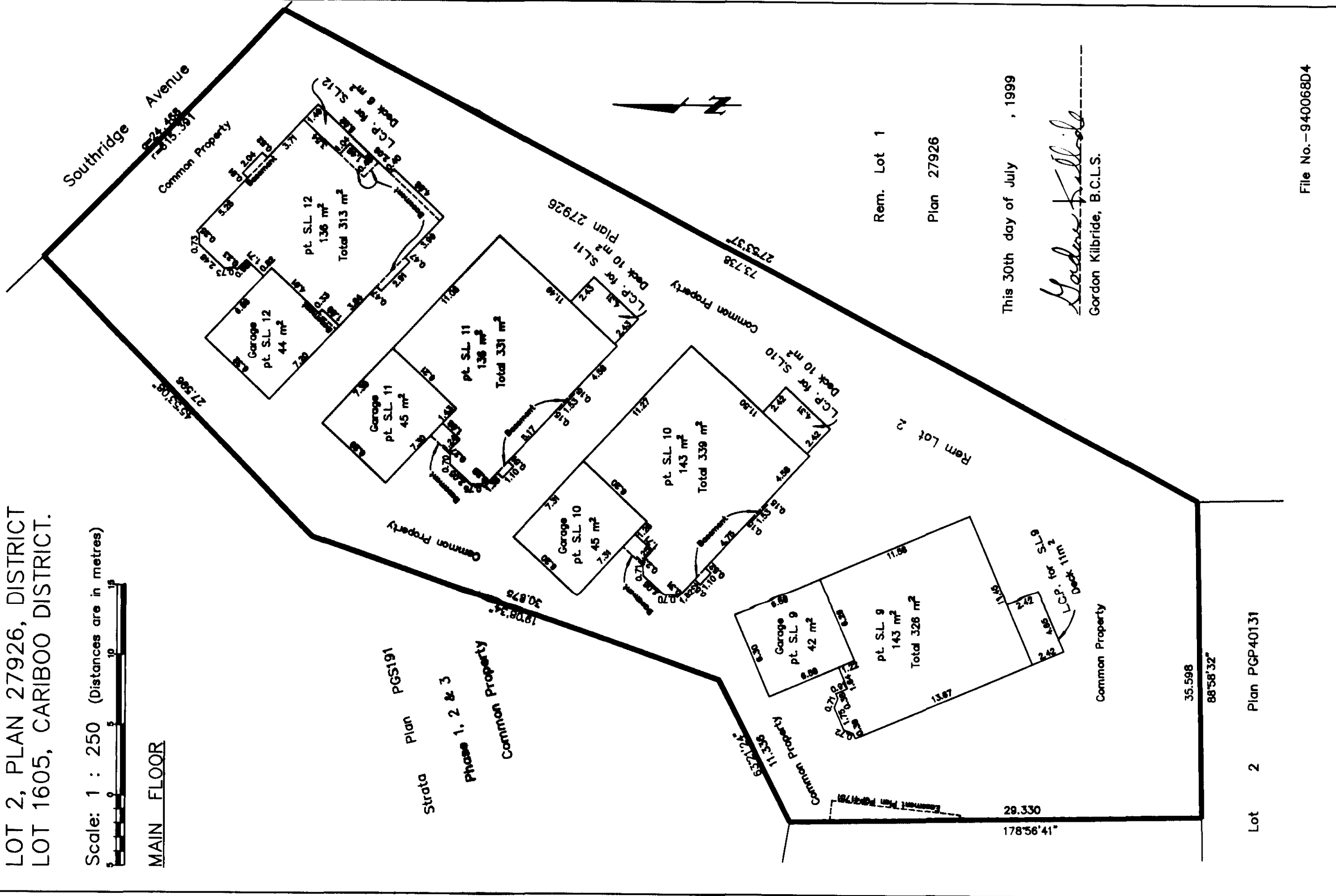

Rem. Lot 1

Plan 27926

This 30th day of July, 1999

Gordon Kilbride
Gordon Kilbride, B.C.L.S.

Lot 2 Plan PGP40131

File No.-940068D4

Sheet 5 of 5 sheets
STRATA PLAN PGS191

PHASE 4
STRATA PLAN OF THE REMAINDER
LOT 2, PLAN 27926, DISTRICT
LOT 1605, CARIBOO DISTRICT.

Scale: 1 : 250 (Distances are in metres)



BASEMENT FLOOR

Strata Plan PGS191
Phase 1, 2 & 3
Common Property

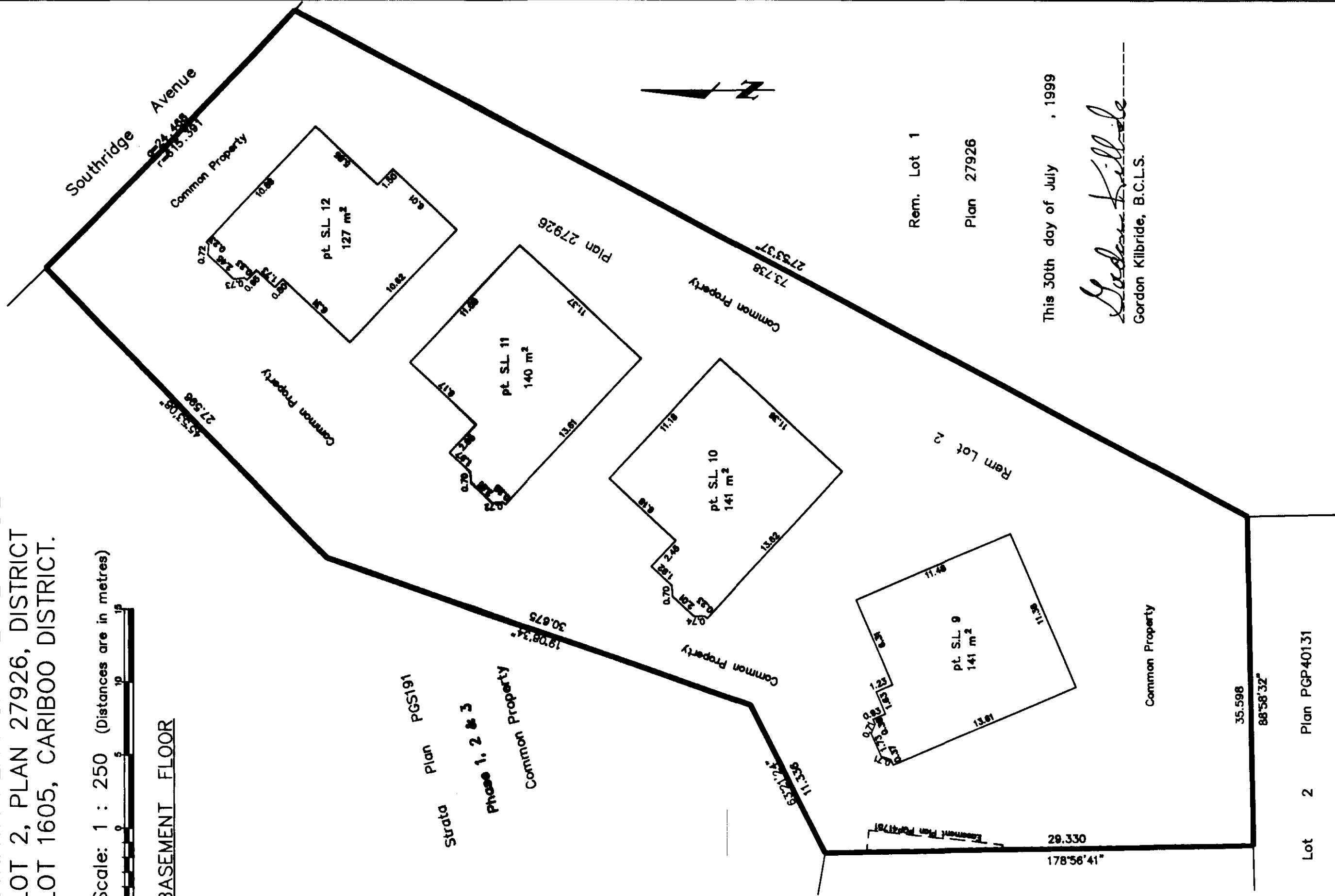

This 30th day of July, 1999

Gordon Kilbride

Gordon Kilbride, B.C.L.S.

Lot 2 Plan PGP40131

File No. -940068D5