

EXPLANATORY PLAN OF CONSOLIDATION OF THE E. 1/2 AND THE W. 1/2 OF LOT 28, PLAN 15083, DISTRICT LOT 936 CARIBOO DISTRICT

PLAN No. PGP 47609

DEPOSITED IN THE LAND TITLE OFFICE AT PRINCE GEORGE, B.C., THIS 08 DAY OF FEB, 20 02

B.C.G.S. 93G.097  
PURSUANT TO SECTION 100(1)(b)

REGISTRAR

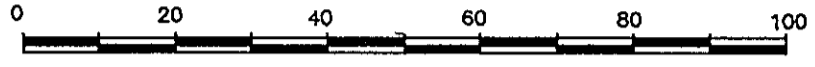

SCALE : 1 = 1000  
ALL DISTANCES SHOWN ARE IN METRES.

BEARINGS ARE ASTRONOMIC AND ARE DERIVED FROM PLAN 15083.

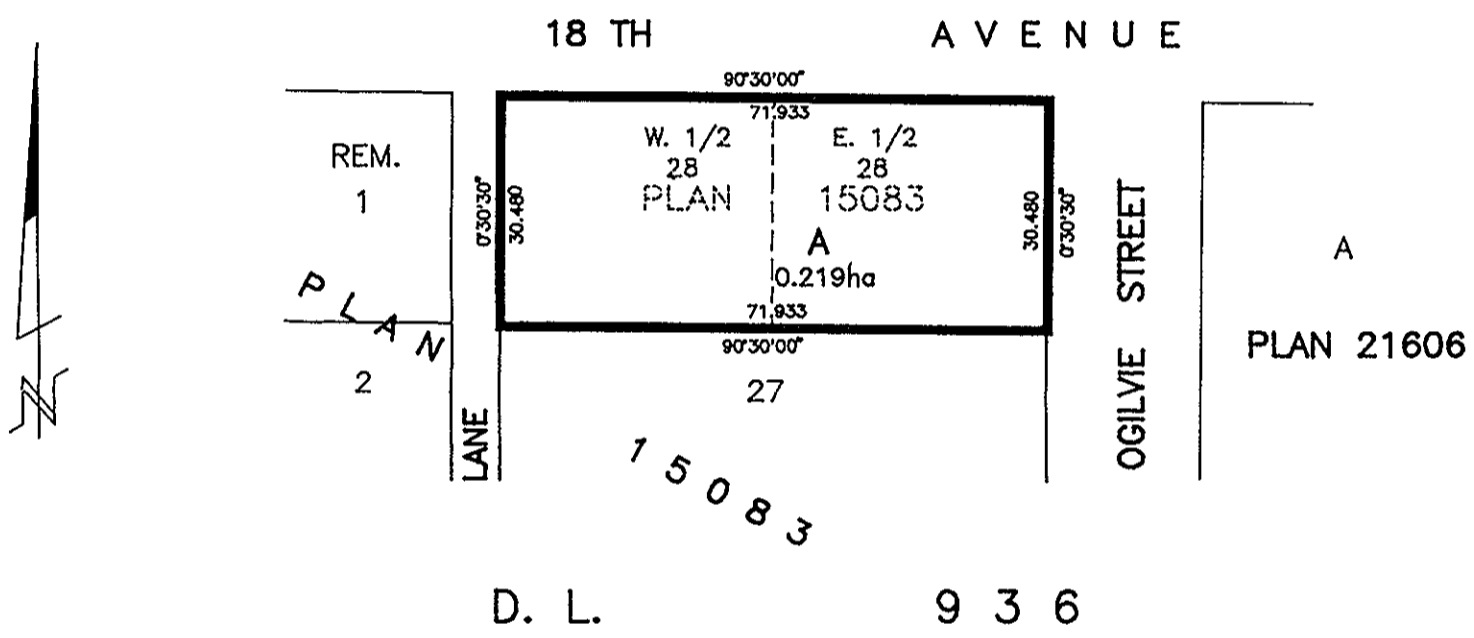

VETCO HOLDINGS LTD.

*[Signature]*  
AUTHORIZED SIGNATORY

DEBORAH L. KALYN  
PRINT NAME

AUTHORIZED SIGNATORY

PRINT NAME

*[Signature]*  
WITNESS (AS TO BOTH SIGNATURES)

Darrell Wade  
PRINT NAME

1000-299 Victoria Street  
ADDRESS

Prince George, B.C. V2L 5B8

Solicitor  
OCCUPATION

THIS PLAN LIES WITHIN THE FRASER-FORT GEORGE REGIONAL DISTRICT.

CERTIFIED CORRECT  
ACCORDING TO LAND TITLE OFFICE RECORDS  
THIS 23rd DAY OF JANUARY, 2002.

*[Signature]*  
R. L. JOHNS, B.C.L.S., C.L.S.

R. L. JOHNS LAND SURVEYING LTD.  
LEGAL AND ENGINEERING SURVEYS  
240 VICTORIA STREET  
PRINCE GEORGE, B. C. V2L 2J4  
PHONE: (250)562-5759  
FAX: (250)562-5703

2002008