

PLAN NO. PGP 47492

Deposited in the Land Title Office at Prince George this 15 day of Jan. . 2002

LK

REGISTRAR

PLAN OF SUBDIVISION OF LOT 2, PLAN 9566, DISTRICT LOT 635, CARIBOO DISTRICT. B.C.G.S. 93G.097

Scale: 1 : 750 (Distances are in metres)



Bearings are astronomic, derived from Plan PGP37107 = 359°26'32"

LEGEND

- Standard Iron Post Found
○ Standard Iron Post Placed

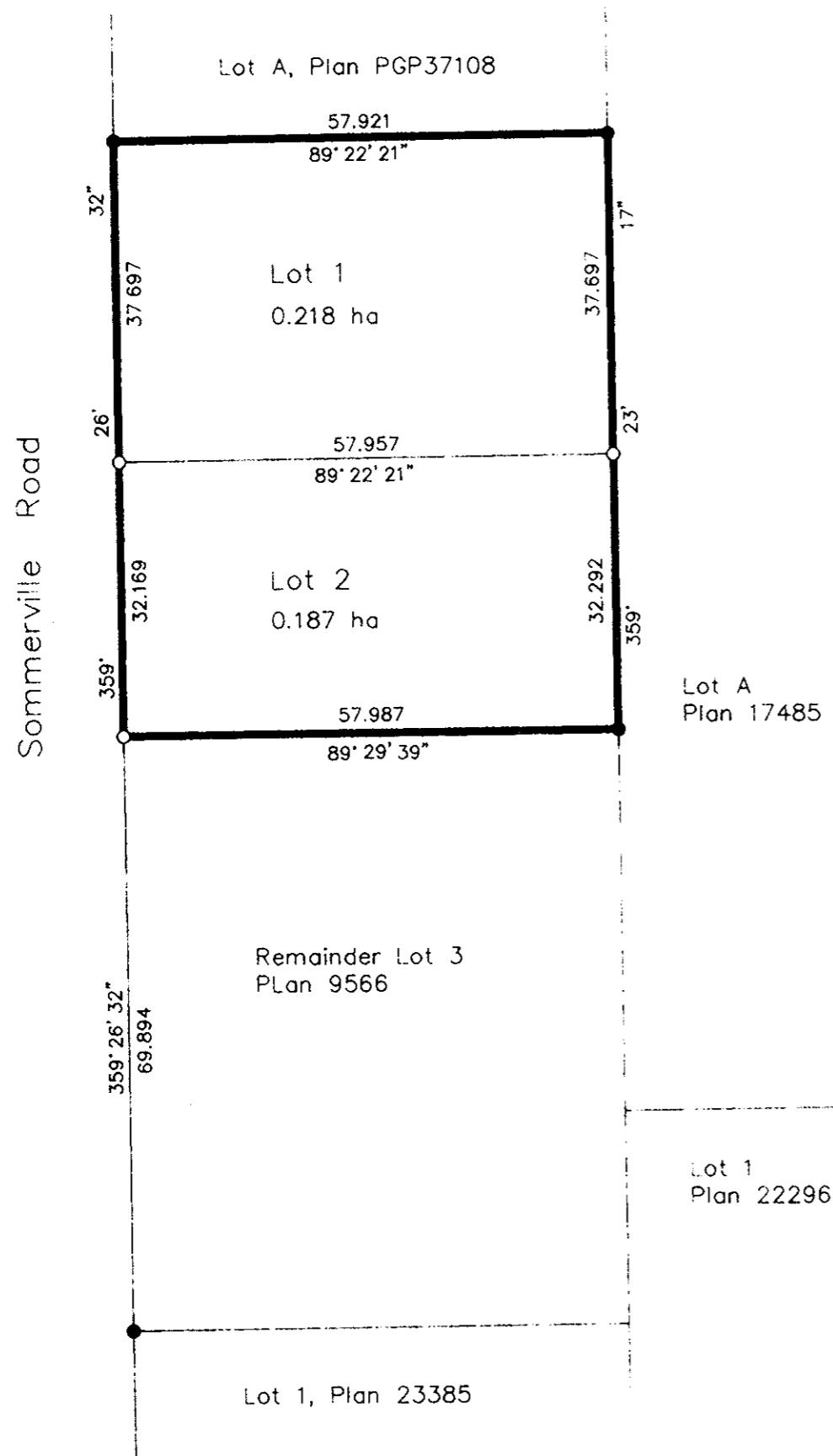

Owner:

Mark Edward Christofferson

Hette Jacqueline Beland

Witness to both

Maada Decker

Print Name

400 Victoria St

Address

Pr. George BC V2L2S7

Postal Code

Financial Associate

Occupation

Owner: The Toronto-Dominion Bank
Mortgages - PP30360, PS15264, PS15265

Authorized Signatory

WILMA ROSSNAGEL SUPERVISOR

Print Name

Authorized Signatory

ANTHIA CHATTERTON SUPERVISOR

Print Name

Witness to both

DIANE MOONDOUGH

A Commissioner for taking

Statements for British Columbia

610 - 6th STREET

Address NEW WESTMINSTER, B.C.

1-800-685-9131

EXP July 31, 2002 Postal Code

Occupation

Pursuant to Section 42 of the General Survey Instruction Regulations, this survey need not be integrated with the survey control.

Surveyor General
Victoria, B.C. this 17th day of OCTOBER, 2001.

Gordon Kilbride, B.C.L.S.

I, Gordon Kilbride, a British Columbia Land Surveyor, of Prince George, in British Columbia, certify that I was present at and personally superintended the survey represented by this plan, and that the survey and plan are correct. The survey was completed on the 17th day of August, 2001.

Approved under the Land Title Act this 9th day of January, 2002

Signature of Approving Officer
City of Prince George

This plan lies within the Fraser-Fort George Regional District.

KILBRIDE LAND SURVEYING LTD.
British Columbia Land Surveyors
Prince George, B.C.
Ph: (250) 562-1196 Fax: 562-3656
F.B. WV 13 D.L. 635 File No. 010160S