

Deposited in the Land Title Office at Prince George this 15 day of Oct, 2001.

REGISTRAR *UK*

PLAN OF SUBDIVISION OF THE REMAINDER OF LOT A, PLAN 10669, DISTRICT LOT 343, CARIBOO DISTRICT. B.C.G.S. 93G.097

Scale: 1 : 1000 (Distances are in metres)

LEGEND
 ● Standard Iron Post Found
 ○ Standard Iron Post Placed
 ⊙ Control Monument Found

Grid bearings are derived from observations between control monuments 85H1054 and 85H1066, integrated survey area number 39, City of Prince George, B.C. NAD83(CSRS)

Note: This plan shows ground level-measured distances. Prior to computation of U.T.M. co-ordinates multiply by the combined factor 0.9995128

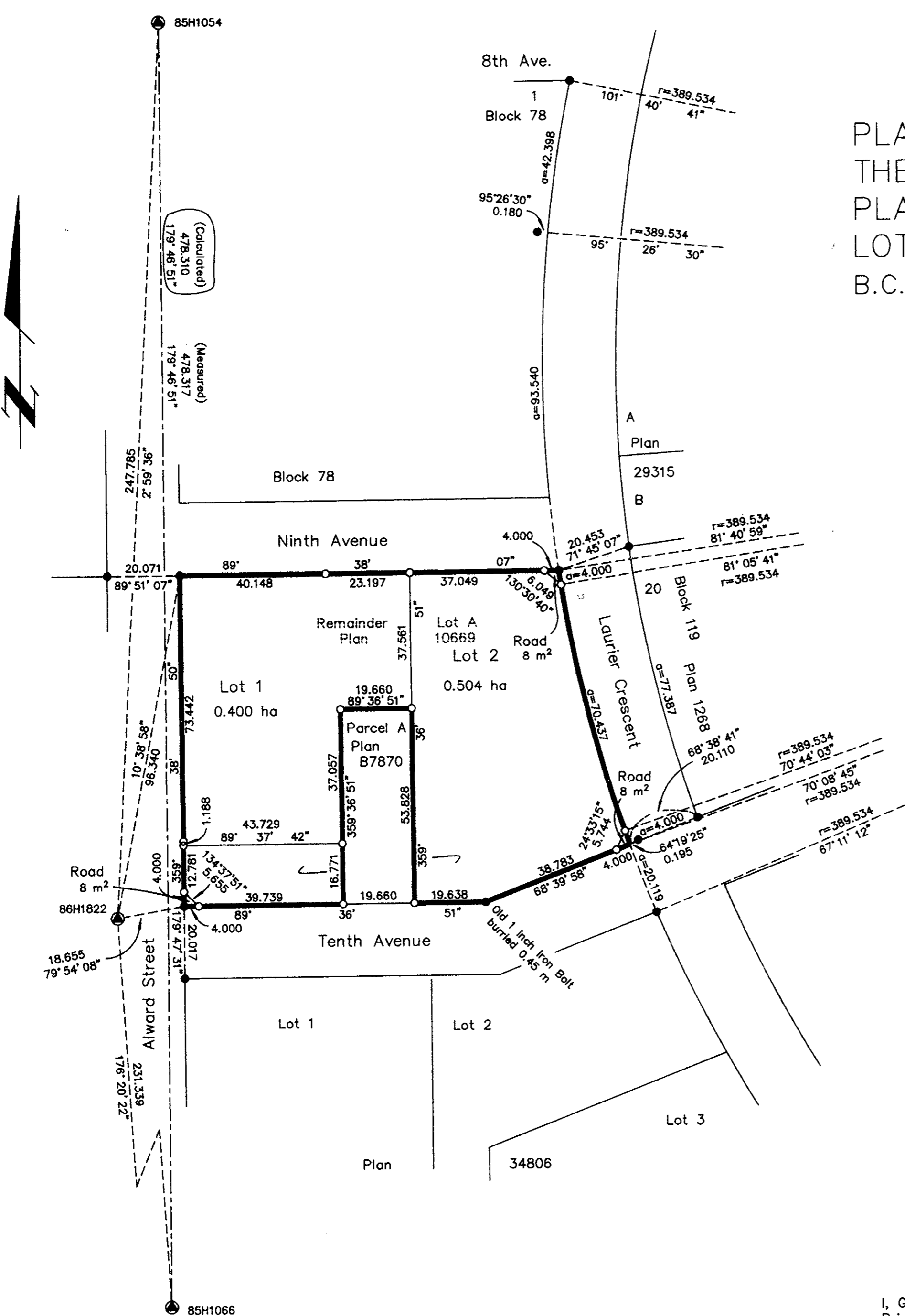

I, Gordon Kilbride, a British Columbia Land Surveyor, of Prince George, in British Columbia, certify that I was present at and personally superintended the survey represented by this plan, and that the survey and plan are correct. The survey was completed on the 10 day of August, 2001.

Gordon Kilbride
 Gordon Kilbride, B.C.L.S.

Owner: Northern Interior Regional Health Board

Authorized Signatory
Calvin A Tant
 CALVIN A TANT
 Print Name

Authorized Signatory
Barry Cheal
 BARRY CHEAL
 Print Name

Witness to both
Sherry Kulchyski
 Sherry Kulchyski
 Print Name

7955 Suttley Rd.
 Address

Pr. Geo. BC VANSWL
 Postal Code

Housing Manager
 Occupation

Owner: Royal Bank of Canada
 Mortgage PL49707

Authorized Signatory
Christine Shiapect
 CHRISTINE SHIAPECT
 Print Name

Authorized Signatory
Marta de Sousa
 MARTA DE SOUSA
 Print Name

Witness to both
Sherry Kulchyski
 Sherry Kulchyski
 Print Name

7955 Suttley Rd.
 Address

7955 Suttley Rd. VANSWL
 Postal Code

Housing Manager
 Occupation

Approved under the Land Title Act this 3rd day of
 October, 2001.

Kres Filipovic
 Approving Officer
 City of Prince George

This plan lies within the Fraser-Fort George Regional District.

KILBRIDE LAND SURVEYING LTD. British Columbia Land Surveyors Prince George, B.C. Ph: (250) 562-1196 Fax: 562-3656		
F.B. WM32	D.L. 343(83)	File No. 010 011