

PLAN NO. PGP 45256

Deposited in the Land Title Office at Prince George this 28 day of March 1999

REGISTRAR *HK*

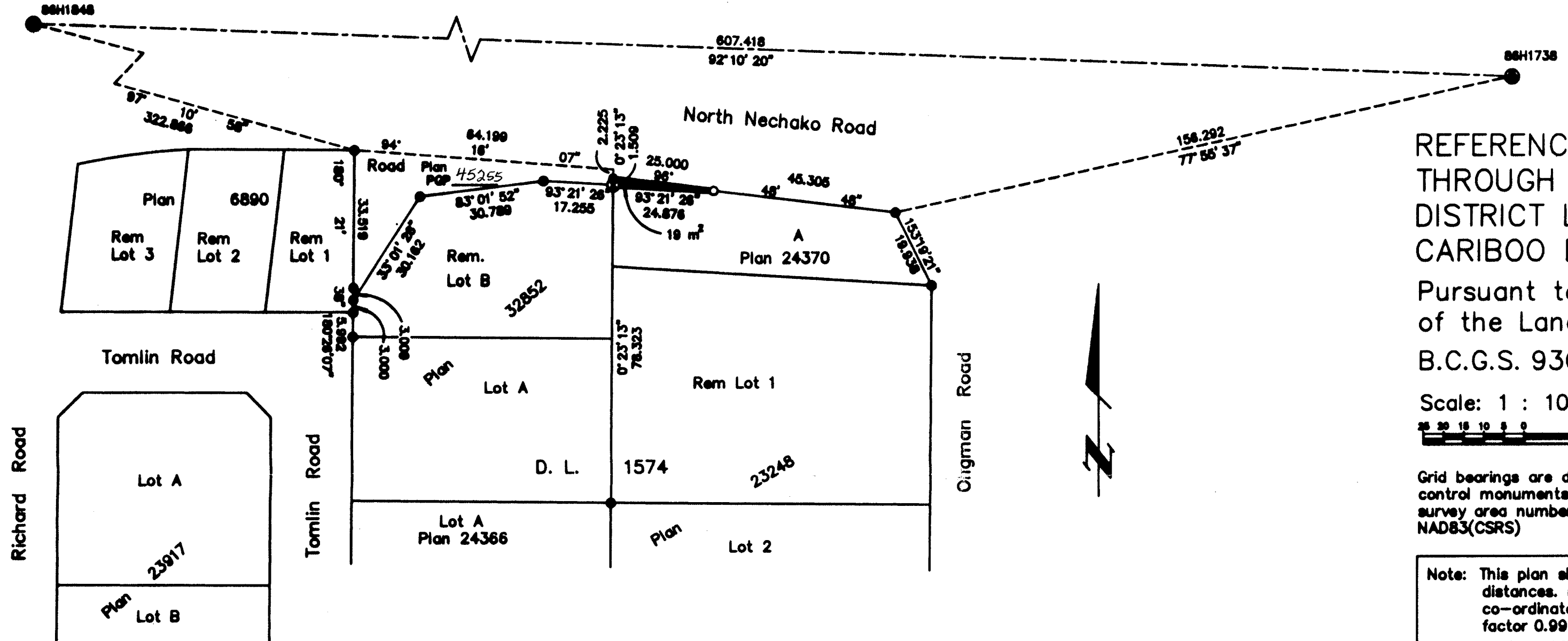
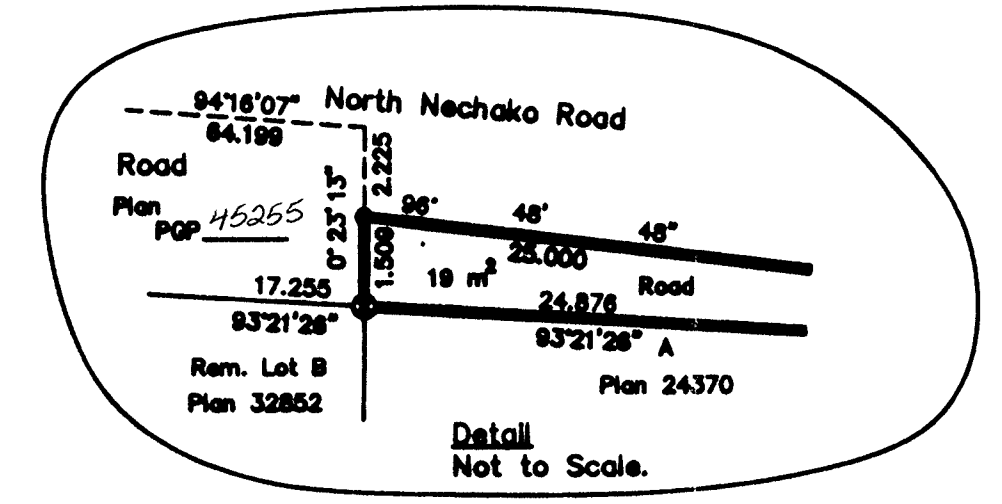

REFERENCE PLAN OF ROAD THROUGH LOT A, PLAN 24370, DISTRICT LOT 1574, CARIBOO DISTRICT.

Pursuant to Section 107 of the Land Title Act. B.C.G.S. 93G.097

Scale: 1 : 1000 (Distances are in metres)

Grid bearings are derived from observations between control monuments 86H1848 and 86H1738, integrated survey area number 39, City of Prince George, B.C. NAD83(CSRs)

Note: This plan shows ground level measured distances. Prior to computation of U.T.M. co-ordinates multiply by the combined factor 0.9995111

LEGEND

- Standard Capped Post Found
- Standard Iron Post Found
- Standard Iron Post Placed
- Control Monument Found

I, Gordon Kilbride, a British Columbia Land Surveyor of Prince George in British Columbia, certify that I was present at and personally superintended the survey represented by this plan and that the survey and plan are correct. The survey was completed on the 8th day of November, 1999.

Gordon Kilbride
Gordon Kilbride, B.C.L.S.

Owner: The Pas Lumber Company Ltd.
Inc. No. 338897
A. Smeed
Authorized Signatory
DON GOULD
Print Name
Oscar Faoro
Authorized Signatory
OSCAR FAORO
Print Name
Robert E. Weston
Witness to both
ROBERT E. WESTON
Print Name
3600 EMILE CARRANT
Address
PRINCE GEORGE, B.C. V2N 2N9
Postal Code
SALES REPRESENTATIVE
Occupation

APPROVED AS TO ROAD DEDICATION
Owner: CITY OF PRINCE GEORGE
Covenant P20897
S. Gratton
Authorized Signatory
S. GRATTON
Print Name
Alba Chabat
Authorized Signatory
Alba Chabat
Print Name
Witness as to both signatures
Judy Dho
Print Name
City Hall
Address
Prince George, B.C. V2L 3V4
Postal Code
Secretary
Occupation

This plan lies within the Fraser-Fort George Regional District.

KILBRIDE LAND SURVEYING LTD.
British Columbia Land Surveyors
Prince George, B.C.
Ph: (250) 562-1196 Fax: 562-3656
F.B.- VW47 D.L.- 1574 File No. - 990239-5