

PLAN NO. PGP 45255

Deposited in the Land Title Office at Prince George this 28 day of Mar. 1999

REGISTRAR *K.K.*

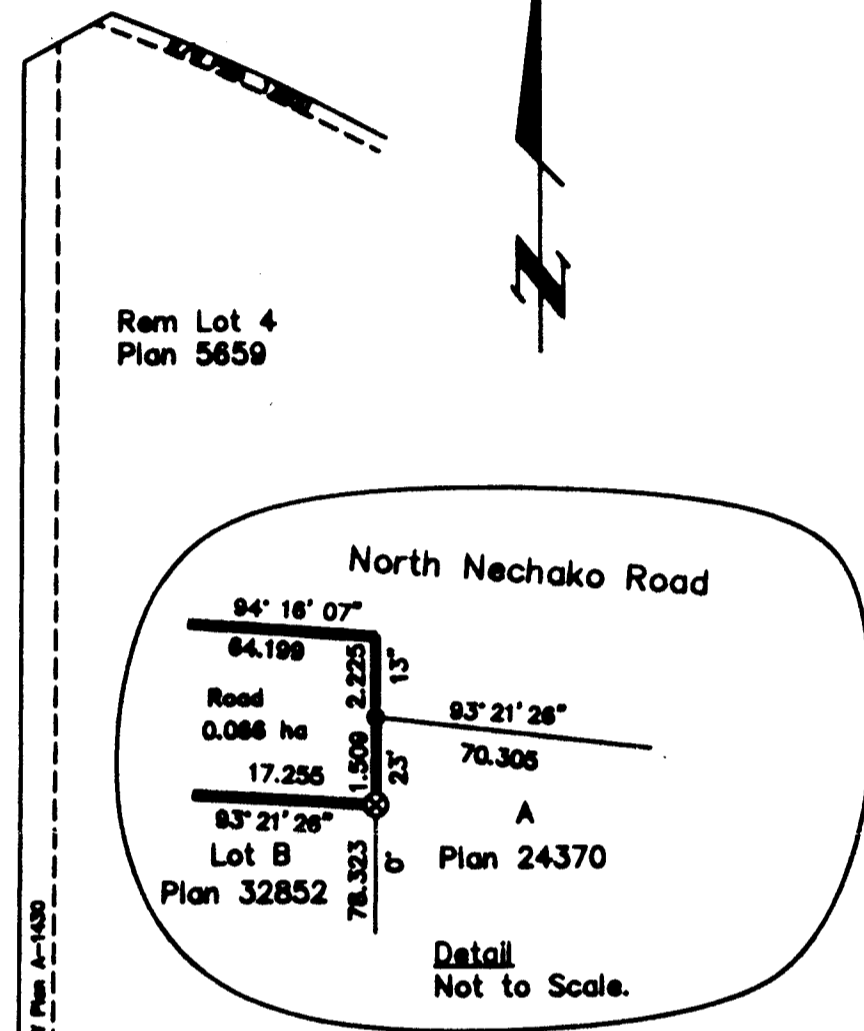
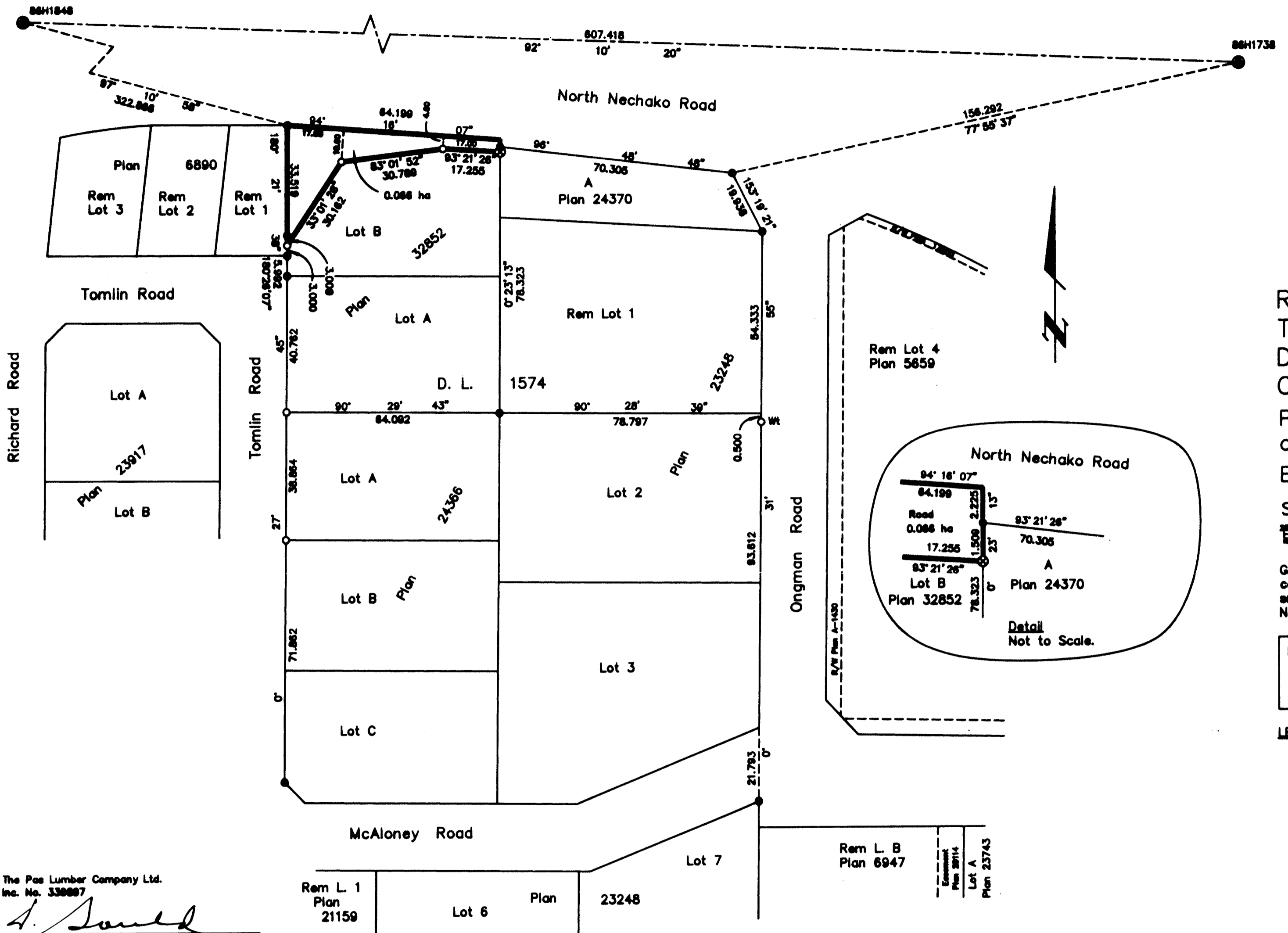

REFERENCE PLAN OF ROAD THROUGH LOT B, PLAN 32852, DISTRICT LOT 1574, CARIBOO DISTRICT.

Pursuant to Section 107 of the Land Title Act. B.C.G.S. 93G.097

Scale: 1 : 1000 (Distances are in metres)

Grid bearings are derived from observations between control monuments 86H1848 and 86H1738, integrated survey area number 39, City of Prince George, B.C. NAD83(CSRS)

Note: This plan shows ground level measured distances. Prior to computation of U.T.M. co-ordinates multiply by the combined factor 0.9995111

- LEGEND
- ⊙ Standard Capped Post Placed
 - Standard Iron Post Found
 - Standard Iron Post Placed
 - Control Monument Found

I, Gordon Kilbride, a British Columbia Land Surveyor of Prince George in British Columbia, certify that I was present at and personally superintended the survey represented by this plan and that the survey and plan are correct. The survey was completed on the 8th day of November, 1999.

Gordon Kilbride
Gordon Kilbride, B.C.L.S.

This plan lies within the Fraser-Fort George Regional District.

KILBRIDE LAND SURVEYING LTD.
British Columbia Land Surveyors
Prince George, B.C.
Ph: (250) 562-1198 Fax: 562-3656

Owner: The Pas Lumber Company Ltd.
Inc. No. 338887
Don Gould
Authorized Signatory
Print Name: **DON GOULD**
Oscar Faoro
Authorized Signatory
Print Name: **OSCAR FAORO**
Robert E. Weston
Witness to both
Print Name: **ROBERT E. WESTON**
3600 EMILE GARIBANT
Address
PRINCE GEORGE, B.C. V2N 2N9
Postal Code
Occupation: **SALES REPRESENTATIVE**

Rem L. 1 Plan 21159
Lot 6 Plan 23248
Rem L. B Plan 6947
Lot A Plan 23743