

PLAN NO. PGP 45249

Deposited in the Land Title Office at Prince George this 27 day of MARCH, 2000.

JK
 REGISTRAR

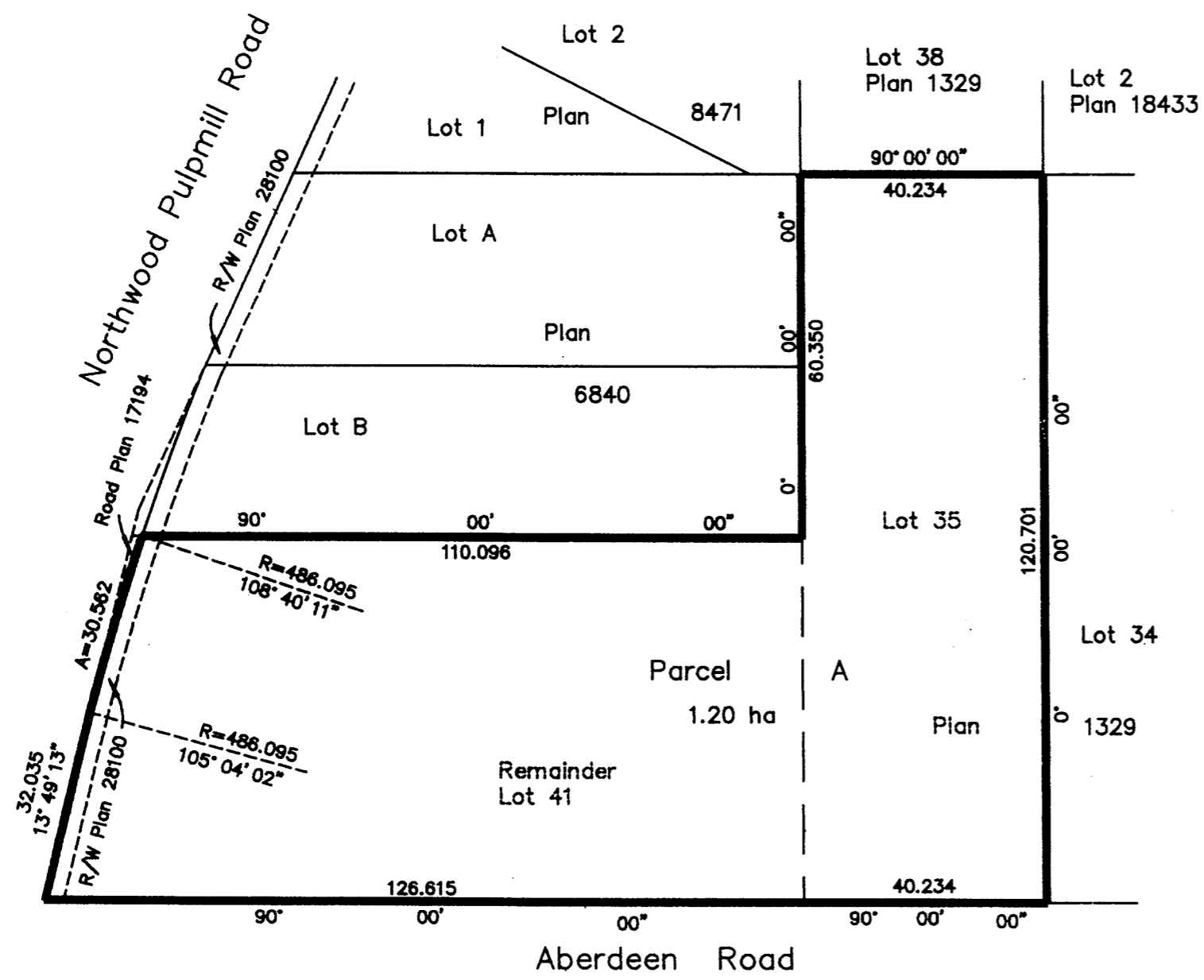

EXPLANATORY PLAN OF CONSOLIDATION OF LOT 35 AND LOT 41, EXCEPT PLAN 17194, PLAN 1329, DISTRICT LOT 4377, CARIBOO DISTRICT.

Pursuant to Section 100(1)(b) of the Land Title Act.
 B.C.G.S. 93G.097

Scale: 1 : 1000 (Distances are in metres)
 25 20 15 10 5 0 25 50 75

Certified Correct, according to Land Title Office Records.
 This 20th day of March, 2000.

Gordon Kilbride
 Gordon Kilbride, B.C.L.S.

Owner: Van Hage Enterprises Ltd.
 Inc. No. 195091

J. Van Hage
 Jos Van Hage

Gordon Kilbride
 Witness
 Gordon Kilbride
 Print Name
 108-4450 Cowart Road
 Address
 Prince George B.C. V2N 4Z5
 Postal Code
 BC Land Surveyor
 Occupation

This plan lies within the Fraser-Fort George Regional District.

KILBRIDE LAND SURVEYING LTD. <i>British Columbia Land Surveyors</i> Prince George, B.C. Ph: (250) 562-1196 Fax: 562-3656		
F.B.-	D.L.- 4377	File No. -000 035