

PLAN OF SUBDIVISION OF
REMAINDER LOT 5, PLAN 15238,
DISTRICT LOT 633, CARIBOO DISTRICT.
B.C.G.S. 93G.097

PLAN NO. PGP 45175

Deposited in the Land Title Office at Prince
George this 3rd day of March 1998
2000

Scale: 1 : 750 (Distances are in metres)



LEGEND

- Standard Iron Post Found
- Standard Iron Post Placed
- ⊙ Control Monument

Note: This plan shows ground level measured distances. Prior to computation of U.T.M. co-ordinates multiply by the combined factor 0.99950105.

Grid bearings are derived from observations between control monuments 86H1834 and 86H1267, integrated survey area number 39, City of Prince George, B.C.

REGISTRAR

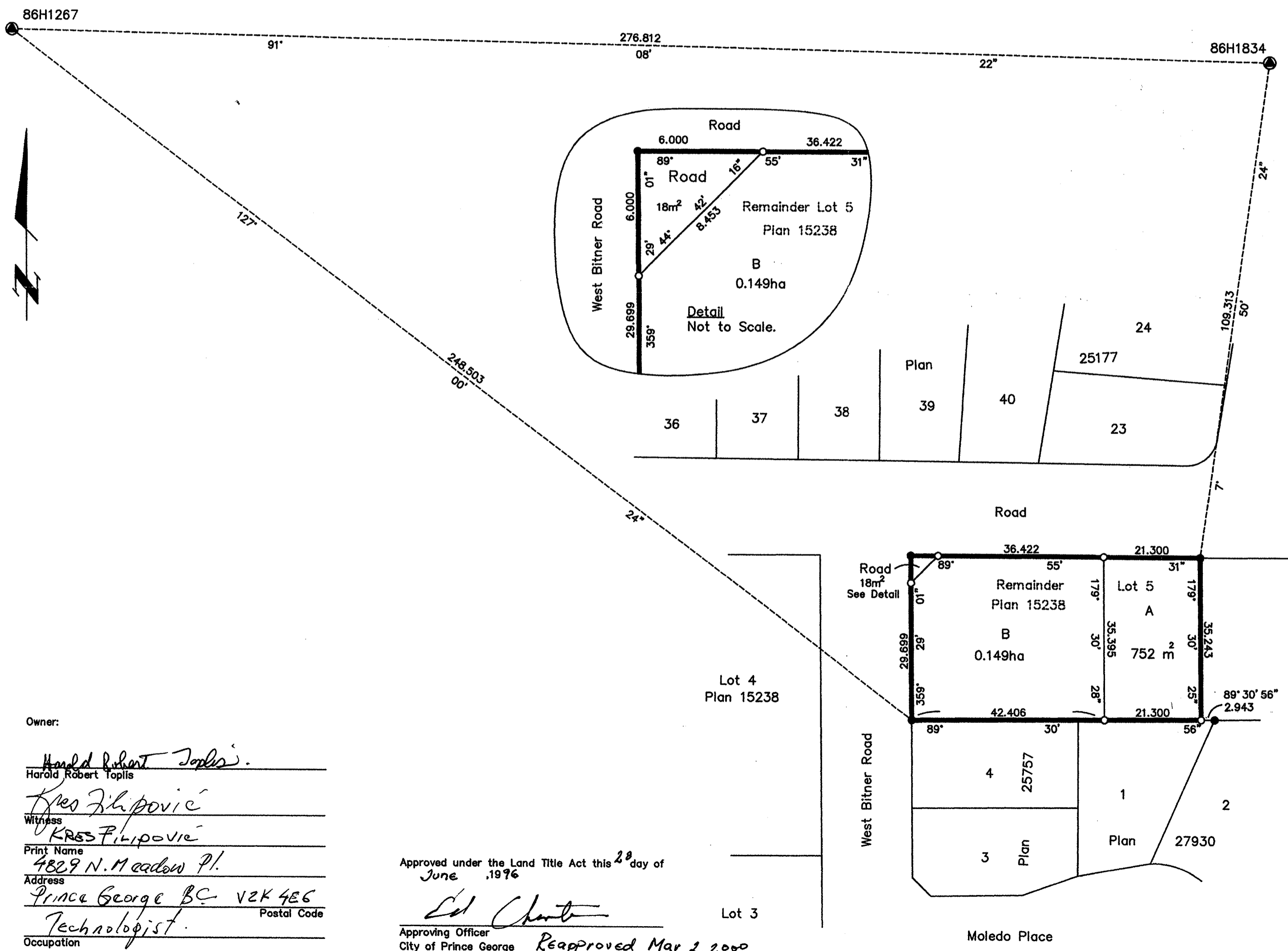

I, Gordon Kilbride, a British Columbia Land Surveyor of Prince George in British Columbia, certify that I was present at and personally superintended the survey represented by this plan and that the survey and plan are correct. The survey was completed on the 23 day of January, 1995.

Gordon Kilbride
Gordon Kilbride, B.C.L.S.

This plan lies within the Fraser-Fort George Regional District.

Owner:
Harold Robert Toplis
Harold Robert Toplis

Witness:
Kres Filipovic
KRES FILIPOVIC

Print Name:
4829 N. Meadow Pl.
Address:
Prince George BC V2K 4E6
Postal Code

Occupation:
Technologist.

Approved under the Land Title Act this 28th day of June, 1996

Ed Chant
Approving Officer
City of Prince George

Reapproved Mar 2, 2000
Kres Filipovic

KILBRIDE LAND SURVEYING LTD.
British Columbia Land Surveyors
Prince George, B.C.
Ph: (604) 562-1196 Fax: 562-3656

F.B.- UQ30	D.L.- 633	REF. NO.- 930300S
------------	-----------	-------------------