

REFERENCE PLAN OF ROAD
THROUGH PARCEL 1, PLAN PGP35585,
DISTRICT LOTS 1574 AND 3050,
CARIBOO DISTRICT.

PLAN NO. PGP 44869

Deposited in the Land Title Office at Prince
George this 15 day of NOV. 1999

Pursuant to Section 107 of
Land Title Act.
B.C.G.S. 93G.097

Grid bearings are derived from observations between
control monuments 86H1848 and 86H1738, integrated
survey area number 39, City of Prince George, B.C.
NAD83 (CSRS)

REGISTRAR

Note: This plan shows ground level measured
distances. Prior to computation of U.T.M.
co-ordinates multiply by the combined
factor 0.9995111

Scale: 1 : 1000 (Distances are in metres)

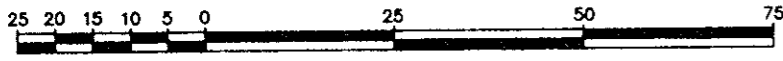

LEGEND

- Standard Iron Post Found
- Standard Iron Post Placed
- ⊙ Control Monument

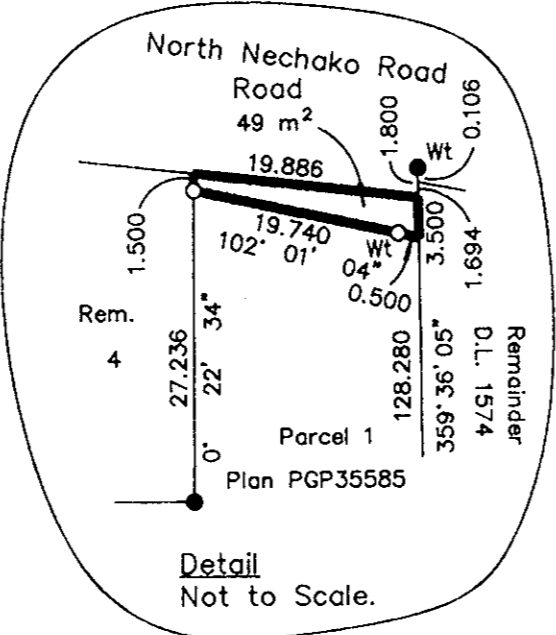
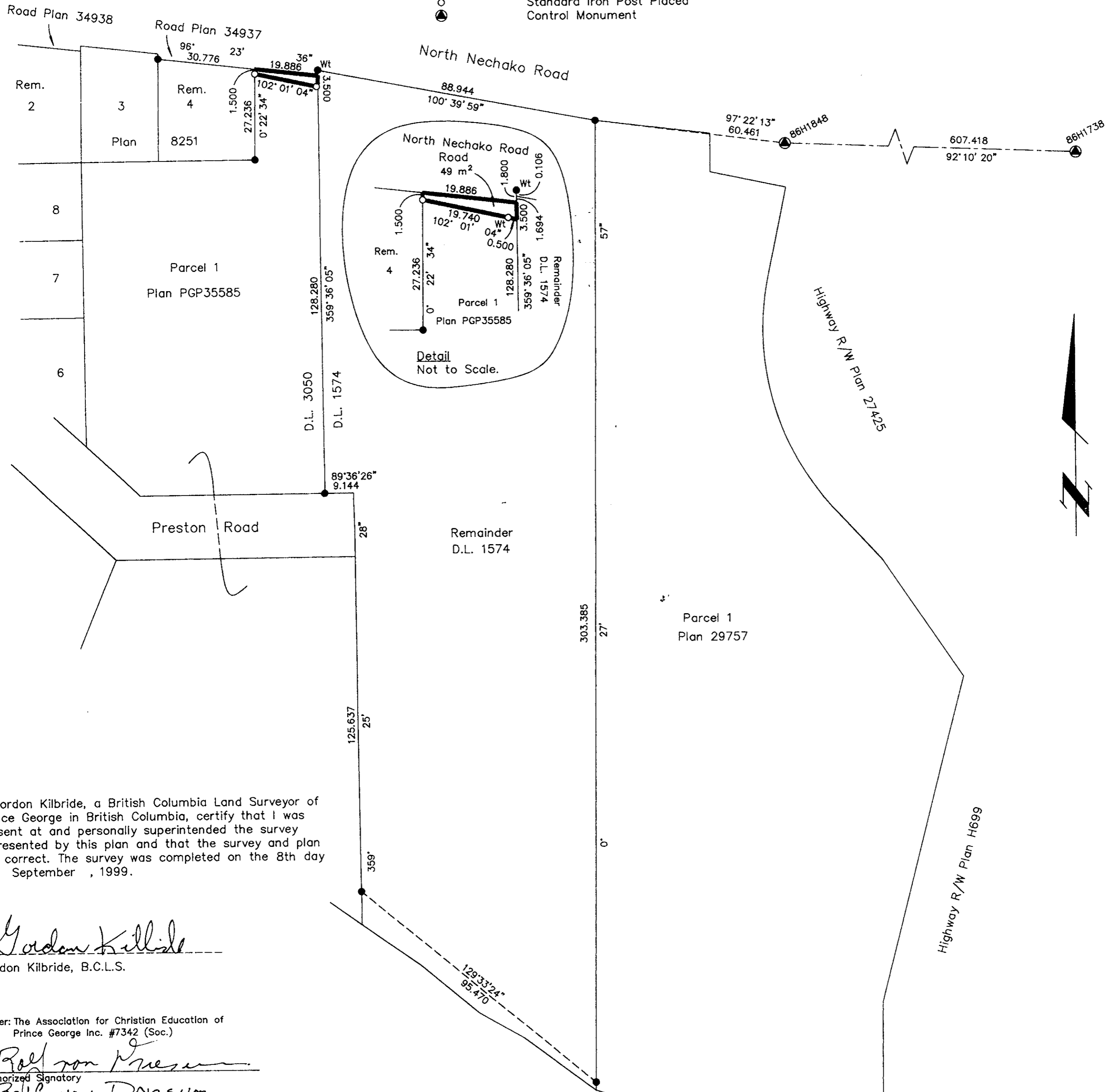

I, Gordon Kilbride, a British Columbia Land Surveyor of
Prince George in British Columbia, certify that I was
present at and personally superintended the survey
represented by this plan and that the survey and plan
are correct. The survey was completed on the 8th day
of September, 1999.

Gordon Kilbride
Gordon Kilbride, B.C.L.S.

Owner: The Association for Christian Education of
Prince George Inc. #7342 (Soc.)

Rolf van Driesum
Authorized Signatory
Rolf van Driesum
Print Name

Brian J. Kenn
Authorized Signatory
Brian J. Kenn
Print Name

Christine Kenn
Witness to both
CHRISTINE KENN
Print Name
6497 Lalonde Road
Address
Prince George V2N 5P7
Postal Code
Purchaser
Occupation

Owner: Mortgage - PK10886
Royal Bank of Canada
Steve B. Cowie
Authorized Signatory
Steve B. Cowie
Print Name
Brenda J. Percock
Authorized Signatory
Brenda J. Percock
Print Name

Shirley Lynsey
Witness to both
Shirley Lynsey
Print Name
3197 Bellamy Rd
Address
Prince George V2N 4H6
Postal Code
Account Manager
Occupation

This plan lies within the Fraser-Fort
George Regional District.

KILBRIDE LAND SURVEYING LTD. British Columbia Land Surveyors Prince George, B.C. Ph: (250) 562-1196 Fax: 562-3656		
F.B.- VW44	D.L.- 1574	File No. - 990239-1