

REFERENCE PLAN OF ROAD  
THROUGH THE REMAINDER OF DISTRICT  
LOT 1574, EXCEPT PLANS 5659, 6123, 8540,  
12288 AND 27425, CARIBOO DISTRICT.

PLAN NO. PGP 44719

Deposited in the Land Title Office at Prince  
George this 18 day of Oct 1999.

Pursuant to Section 107 of  
Land Title Act.

B.C.G.S. 93G.097

Scale: 1 : 1000 (Distances are in metres)

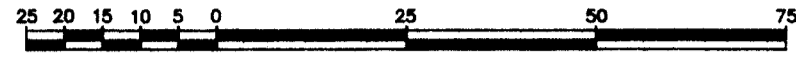

Grid bearings are derived from observations between  
control monuments 86H1848 and 86H1738, integrated  
survey area number 39, City of Prince George, B.C.  
NAD83 (CSRS)

Note: This plan shows ground level measured  
distances. Prior to computation of U.T.M.  
co-ordinates multiply by the combined  
factor 0.9995111

REGISTRAR *LK*

LEGEND

- Standard Iron Post Found
- Standard Iron Post Placed
- ⊙ Control Monument

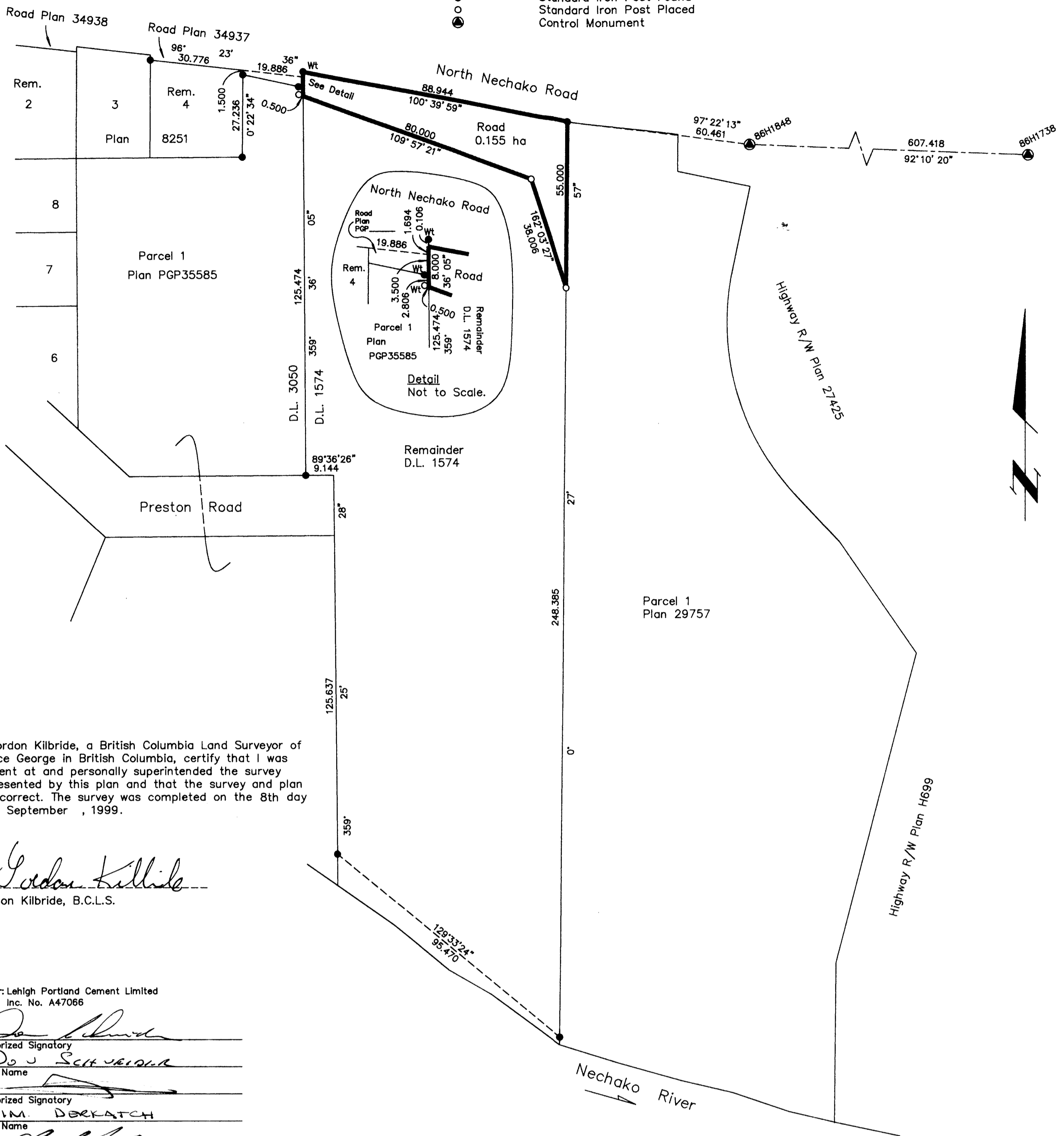

I, Gordon Kilbride, a British Columbia Land Surveyor of  
Prince George in British Columbia, certify that I was  
present at and personally superintended the survey  
represented by this plan and that the survey and plan  
are correct. The survey was completed on the 8th day  
of September, 1999.

*Gordon Kilbride*  
Gordon Kilbride, B.C.L.S.

Owner: Lehigh Portland Cement Limited  
Inc. No. A47066

Authorized Signatory  
*D. J. SCHWABER*  
Print Name

Authorized Signatory  
*JIM DORRATCH*  
Print Name

Witness to both  
*G. A. WORTAS*  
Print Name  
1600-333-11th AVE SW  
Address  
CALGARY ALTA T2R 1K9  
Postal Code  
SR. ACCOUNTANT  
Occupation

This plan lies within the Fraser-Fort  
George Regional District.

**KILBRIDE LAND SURVEYING LTD.**  
British Columbia Land Surveyors  
Prince George, B.C.  
Ph: (250) 562-1196 Fax: 562-3656

F.B.- VW44	D.L.- 1574	File No. -990239-2
------------	------------	--------------------