

Deposited in the Land Title Office at Prince George this 22 day of Sept 1999.

PLAN OF SUBDIVISION OF
LOT 4, PLAN 29328,
DISTRICT LOT 4048,
CARIBOO DISTRICT.

B.C.G.S. 93G.096

Scale: 1 : 500 (Distances are in metres)

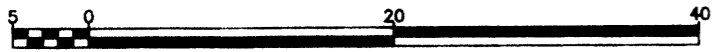

Note: This plan shows ground level measured distances. Prior to computation of U.T.M. co-ordinates multiply by the combined factor 0.9994799

Grid bearings are derived from observations between control monuments 86H1616 and 86H1863, integrated survey area number 39, City of Prince George, B.C. NAD83(CSRS)

LEGEND

- Standard Iron Post Found
- Standard Iron Post Placed
- ⊙ Control Monument Found

LK.
REGISTRAR

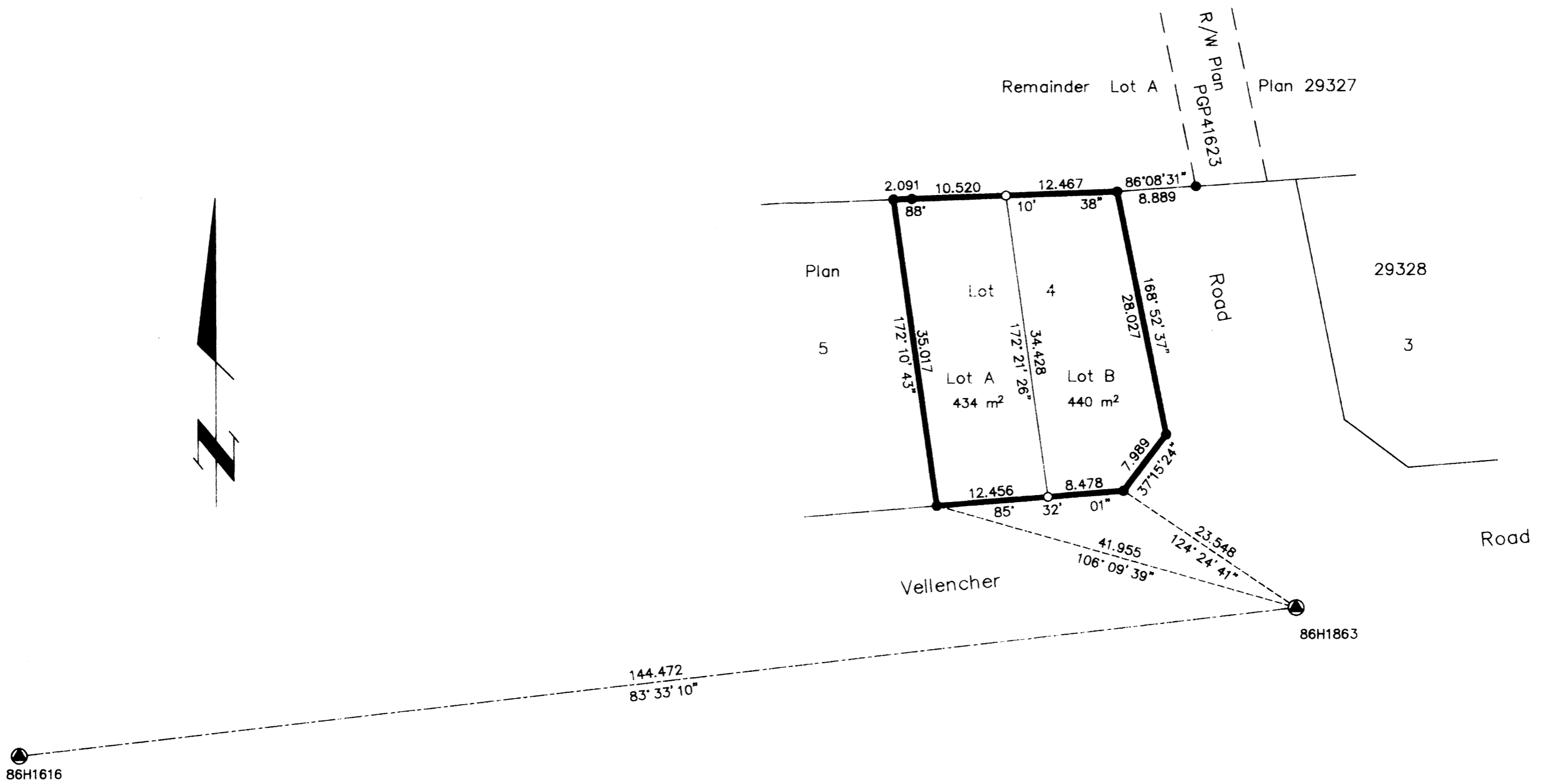

I, Gordon Kilbride, a British Columbia Land Surveyor of Prince George in British Columbia, certify that I was present at and personally superintended the survey represented by this plan and that the survey and plan are correct. The survey was completed on the 24th day of August, 1999.

Owner:
Michelle Ann Boudreau
Michelle Ann Boudreau
Witness
JAMES R. MADDEN
James R. Madden
Print Name
243 SOUTH QUINN ST.
243 SOUTH QUINN ST.
Address
PRINCE GEORGE V2M3N2
PRINCE GEORGE V2M3N2
Postal Code
SALESMAN
SALESMAN
Occupation

Owner:
Joseph Aime Braet
Joseph Aime Braet
Martha Braet
Martha Braet
Witness to Both
JAMES R. MADDEN
James R. Madden
Print Name
243 SOUTH QUINN ST.
243 SOUTH QUINN ST.
Address
PRINCE GEORGE V2M3N2
PRINCE GEORGE V2M3N2
Postal Code
SALESMAN
SALESMAN
Occupation

Gordon Kilbride
Gordon Kilbride, B.C.L.S.

Approved under the Land Title Act this 27 day of August, 1999

Gordon Kilbride
Gordon Kilbride
Approving Officer
City of Prince George

This plan lies within the Fraser-Fort George Regional District.

KILBRIDE LAND SURVEYING LTD.
British Columbia Land Surveyors
Prince George, B.C.
Ph: (250) 562-1196 Fax: 562-3656
F.B.- WG71 | D.L.- 4048 | File No. - 99022