

Deposited in the Land Title Office at Prince George this 16 day of July 1999

REGISTRAR

REFERENCE PLAN OF ROAD THROUGH PARCEL 1, PLAN PGP37074, DISTRICT LOT 1432, CARIBOO DISTRICT.

Pursuant to Section 107 of the Land Title Act. B.C.G.S. 93G.087

Grid bearings are derived from observations between control monuments 86H1753 and 86H1830, integrated survey area number 39, City of Prince George, B.C. NAD83(CSRS)

Note: This plan shows ground level measured distances. Prior to computation of U.T.M. co-ordinates multiply by the combined factor 0.99951028

Scale: 1 : 1250 (Distances are in metres)

LEGEND: Standard Iron Post Found, Standard Iron Post Placed, Control Monument Found

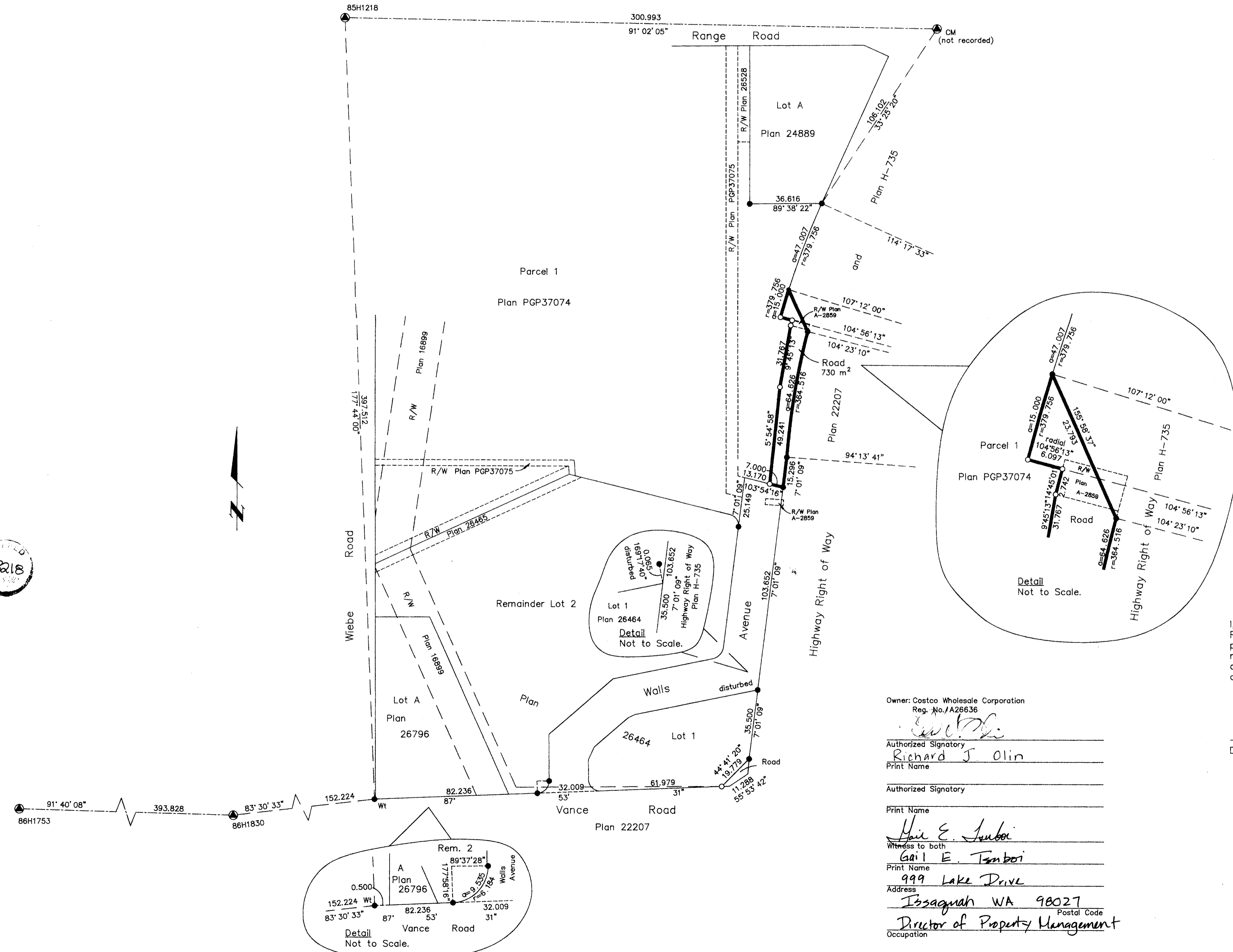

Approved as to Road dedication PF10844 Restrictive Covenant

Authorized Signatory, Print Name, Witness to both, Address, Occupation

APPROVED AS TO ROAD DEDICATION Owner: BRITISH COLUMBIA HYDRO AND POWER AUTHORITY

Signature of Elaine Mah, Print Name, Address, Legal Services Clerk

Approved as to Road dedication P36492 Right of Way CITY OF PRINCE GEORGE

Signature of Colin Finckel, Print Name, Address, Secretary

Owner: Costco Wholesale Corporation, Authorized Signatory: Richard J Olin, Print Name, Address, Occupation

I, Dale L. Keown, a British Columbia Land Surveyor of Prince George in British Columbia, certify that I was present at and personally supervised the survey represented by this plan and that the survey and plan are correct.

Signature of Dale L. Keown, Dale L. Keown, B.C.L.S.

This plan lies within the Fraser-Fort George Regional District.

KILBRIDE LAND SURVEYING LTD. British Columbia Land Surveyors Prince George, B.C. Ph: (250) 562-1196 Fax: 562-3656

F.B.- RA, D.L.- 1432, File No. - 990107-2