

REFERENCE PLAN OF CONSOLIDATION OF
 LOT 1, PLAN PGP41704
 AND ADJACENT CLOSED LANE, PLAN PGP42052
 DISTRICT LOT 2611
 CARIBOO DISTRICT

B.C.G.S 93G.087

PURSUANT TO SECTION 100(1) (b) OF THE LAND TITLE ACT

PLAN No. PGP 43441

DEPOSITED IN THE LAND TITLE OFFICE
 AT PRINCE GEORGE, B.C., THIS 22
 DAY OF Dec. 19 98

REGISTRAR

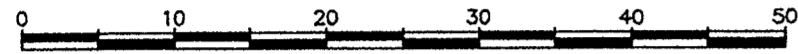

SCALE = 1 : 500
 ALL DISTANCES ARE SHOWN IN METRES.

THIS PLAN SHOWS GROUND-LEVEL MEASURED DISTANCES.
 PRIOR TO COMPUTATION OF U.T.M. COORDINATES, MULTIPLY
 BY COMBINED FACTOR 0.99950744.

GRID BEARINGS ARE DERIVED FROM OBSERVATIONS
 BETWEEN CONTROL MONUMENTS 85H1188, AND 85H1169,
 INTEGRATED SURVEY AREA NUMBER 39, PRINCE GEORGE.

LEGEND

- STANDARD IRON POST FOUND
- ⊙ CONCRETE POST FOUND
- ⊙ CONTROL MONUMENT

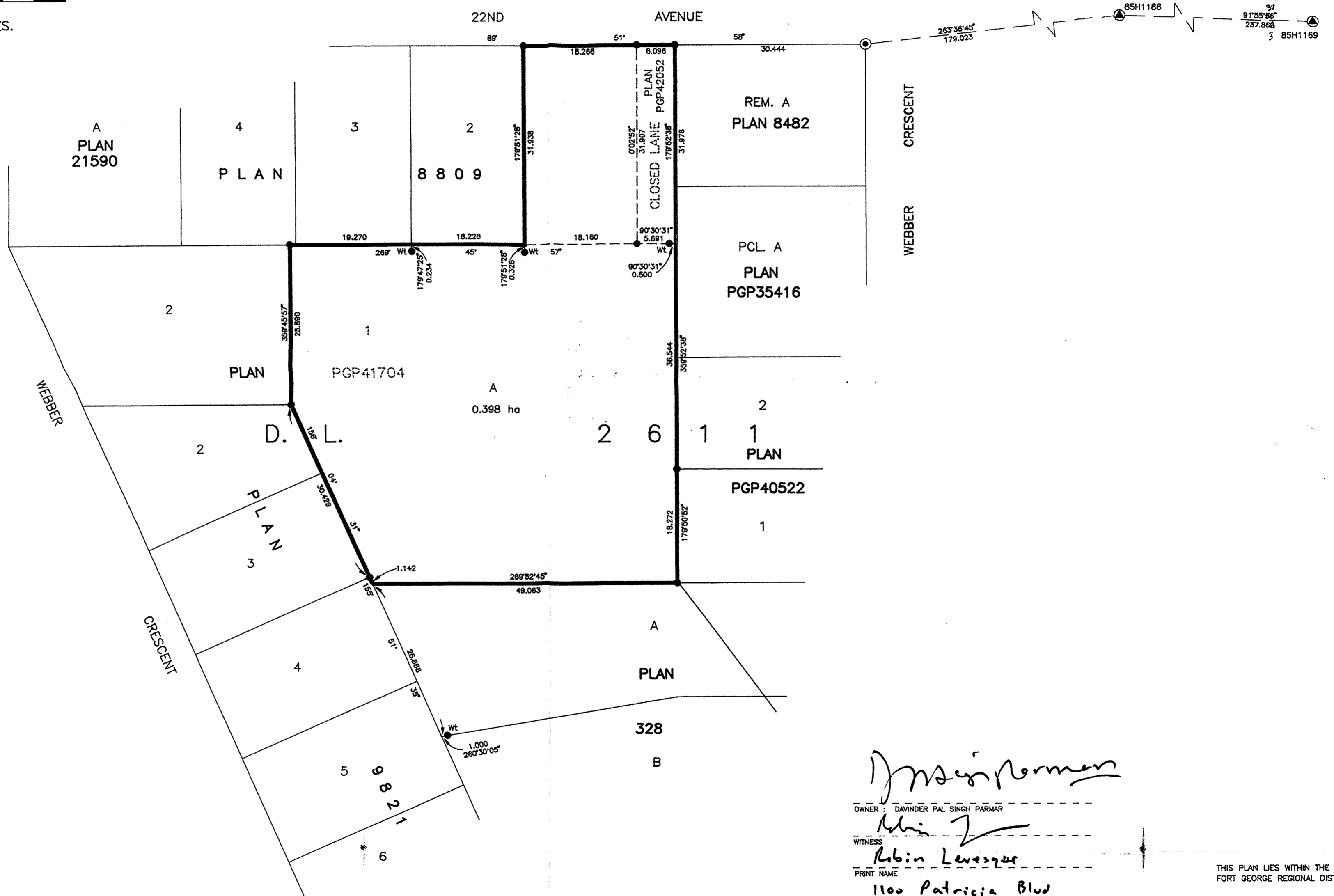

I, RONALD L. JOHNS, A BRITISH COLUMBIA LAND SURVEYOR, OF PRINCE GEORGE, IN BRITISH COLUMBIA, CERTIFY THAT I WAS PRESENT AT AND PERSONALLY SUPERINTENDED THE SURVEY REPRESENTED BY THIS PLAN AND THAT THE SURVEY AND PLAN ARE CORRECT. THE SURVEY WAS COMPLETED ON THE 16TH DAY OF OCTOBER, 1998.

R. L. Johns

R.L. JOHNS, B.C.L.S., C.L.S.

Davinder Pal Singh Parmar

OWNER : DAVINDER PAL SINGH PARMAR

Robin Levesque

WITNESS
 PRINT NAME

1100 Patricia Blvd

ADDRESS

Property Agent

OCCUPATION

THIS PLAN LIES WITHIN THE FRASER-FORT GEORGE REGIONAL DISTRICT.

R. L. JOHNS LAND SURVEYING LTD.
 LEGAL AND ENGINEERING SURVEYS
 240 VICTORIA STREET
 PRINCE GEORGE, B. C. V2L 2J4
 PHONE: (250)562-5759
 FAX: (250)562-5703

97-054-1

Y6-19,20