

PLAN OF SUBDIVISION OF  
 PARTS OF LOTS A & B, PLAN 22396,  
 THAT PART OF LOT 13, BLOCK 13, PLAN 796 AS SHOWN ON PLAN 21047 &  
 THAT PART OF LOT 14, BLOCK 13, PLAN 796 AS SHOWN ON PLAN 21047

DISTRICT LOT 932

CARIBOO DISTRICT

B.C.G.S. 93G.087, 93G.097

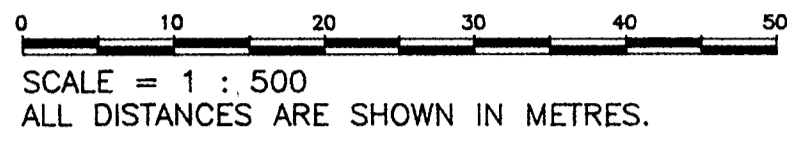

THIS PLAN SHOWS GROUND-LEVEL MEASURED DISTANCES.  
 PRIOR TO COMPUTATION OF U.T.M. COORDINATES, MULTIPLY  
 BY CORRECTION FACTOR 0.99981413.  
 GRID BEARINGS ARE DERIVED FROM OBSERVATIONS  
 BETWEEN CONTROL MONUMENTS BSH1099, AND BSH1139,  
 INTEGRATED SURVEY AREA NUMBER 39, PRINCE GEORGE.

LEGEND

- STANDARD IRON POST FOUND
- STANDARD IRON POST PLACED
- ⊙ CONTROL MONUMENT



OWNERS: LOTS A AND B

*Garry Alvin Exholm*  
 GARRY ALVIN EXHOLM

PRINT NAME

*Norma Ruth Exholm*  
 NORMA RUTH EXHOLM

PRINT NAME

*W. Bar*  
 WITNESS (AS TO BOTH SIGNATURES)

*Walter Baralicz*  
 WALTER BARALICZ

PRINT NAME

1000 - 299 VICTORIA ST.

ADDRESS

PRINCE GEORGE, BC V2L 5B8

SOLICITOR

OCCUPATION

WITNESSED AS TO EXECUTION ONLY.

NO ADVICE SOUGHT OR GIVEN.

OWNER: THE CITY OF PRINCE GEORGE

*Colin Kinsley*  
 COLIN KINSLEY

PRINT NAME

*Alba Chabot*  
 ALBA CHABOT

PRINT NAME

*Glenna Moore*  
 WITNESS (AS TO BOTH SIGNATURES)

PRINT NAME

110 Patricia Blvd.

ADDRESS

Prince George, B.C. V2L 3V9

RECEPTIONIST

OCCUPATION

I, RONALD L. JOHNS, A BRITISH COLUMBIA LAND  
 SURVEYOR, OF PRINCE GEORGE, IN BRITISH COLUMBIA,  
 CERTIFY THAT I WAS PRESENT AT AND PERSONALLY  
 SUPERINTENDED THE SURVEY REPRESENTED BY THIS  
 PLAN AND THAT THE SURVEY AND PLAN ARE CORRECT.  
 THE SURVEY WAS COMPLETED ON THE 28th DAY OF  
 AUGUST, 1998.

*R. L. Johns*  
 R.L. JOHNS, B.C.L.S., C.L.S.

PRINT NAME

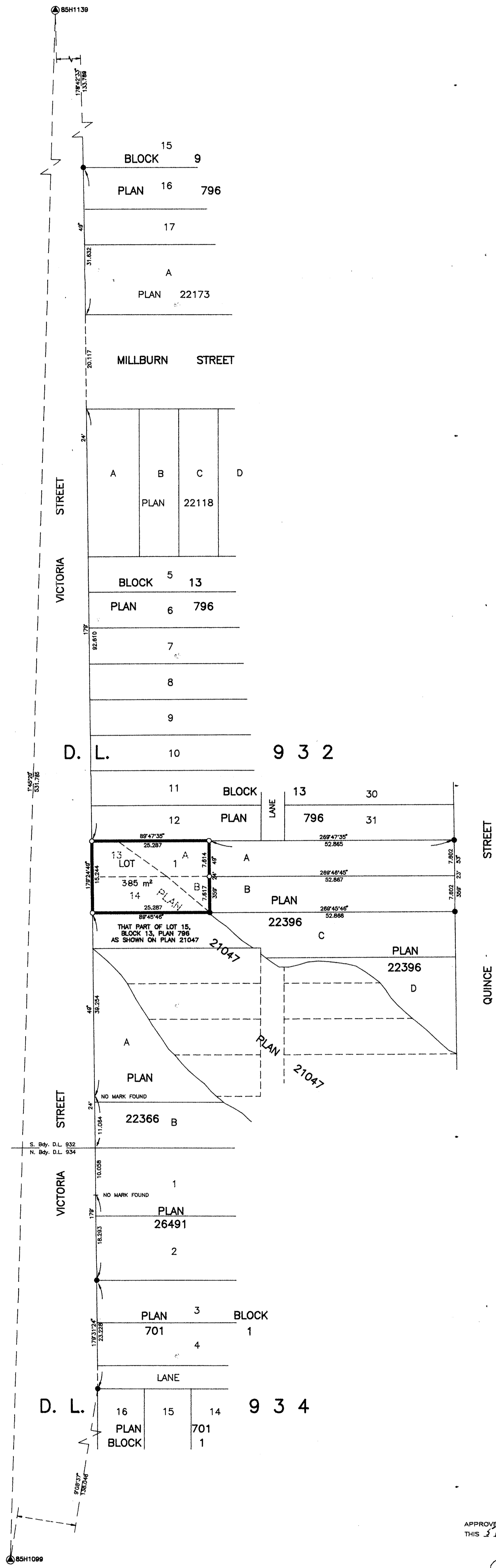

APPROVED UNDER THE LAND TITLE ACT  
 THIS 5th DAY OF November, 1998

*Ed. Carter*  
 APPROVING OFFICER, CITY OF PRINCE GEORGE.

THIS PLAN LIES WITHIN THE FRASER-FORT GEORGE REGIONAL DISTRICT.

R. L. JOHNS LAND SURVEYING LTD.  
 LEGAL AND ENGINEERING SURVEYS  
 240 VICTORIA STREET  
 PRINCE GEORGE, B.C. V2L 2J4  
 PHONE: (250)562-5759  
 FAX: (250)562-5703