

# PLAN OF SUBDIV OF LOT 1, PLAN AND LOT 5, PLA DISTRICT LOT 30 CARIBOO DISTRICT B.C.G.S. 93G.097

Scale: 1 : 750 (Distances are



Grid bearings are derived from observa  
control monuments 86H1674 and 86H18  
survey area number 39, City of Prince

Note: This plan shows ground level m  
distances. Prior to computation  
co-ordinates multiply by the c  
factor 0.99951024

### LEGEND

- Standard Iron Post Fo
- Standard Iron Post Pla
- ⊙ Control Monument Four

I, Dale L. Keown, a British Columbia L  
Prince George in British Columbia, cert  
present at and personally superintende  
represented by this plan and that the  
are correct. The survey was completed  
of September , 1998.

*Dale Keown*

Dale L. Keown, B.C.L.S.

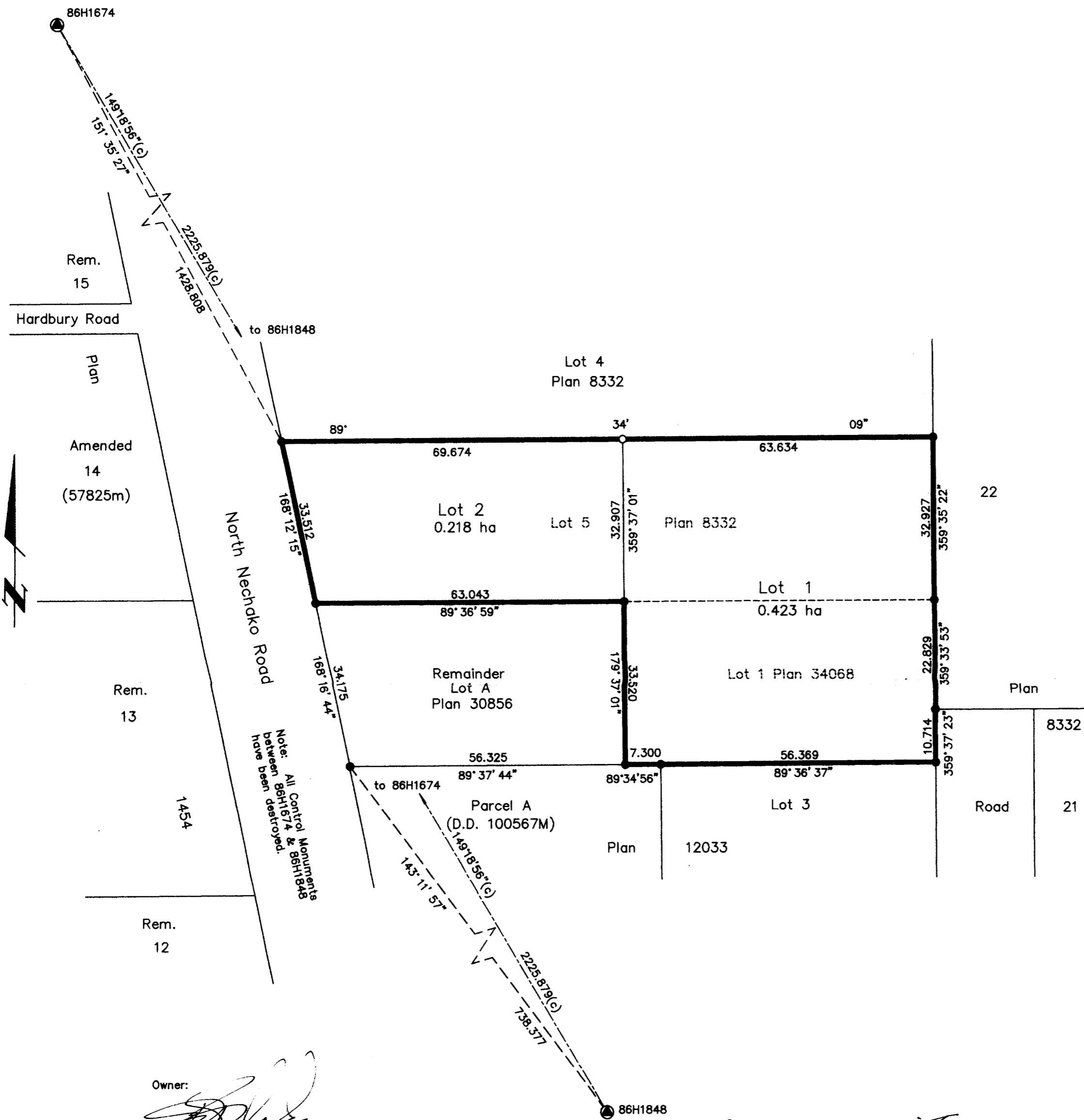

Owner:  
*Dirk Blok*  
Dirk Blok  
*C. Blok*  
Catharina Blok  
*Raymont*  
Witness to both  
Dirk & Rini  
Print Name  
1303 Mathie Road  
Address  
Prince George V2K 1B3  
Postal Code  
Retired  
Occupation

Owner:  
*Annas Jakob Smit*  
Annas Jakob Smit  
*Raymont*  
Witness  
Annas Jakob Smit  
Print Name  
7233 Bench an  
Address  
Prince George B.C.  
Postal Code  
V2K 5A2  
Occupation  
Carpenter

Approved under the Land Title Act this *15* day of  
*September* 19*98*  
*Ed. Chant*  
Approving Officer  
City of Prince George

This f  
Georg

F.B.-