

PLAN OF SUBDIVISION OF
PART OF LOT 10, PLAN 9553,
DISTRICT LOT 4039,
CARIBOO DISTRICT.
B.C.G.S. 93G.097

PLAN NO. PGP 42827

Deposited in the Land Title Office at Prince
George this 30 day of July 1998

LK

REGISTRAR

Scale: 1 : 750 (Distances are in metres)



Grid bearings are derived from observations between
control monuments 86H1581 and 86H1854, integrated
survey area number 39, City of Prince George, B.C.

Note: This plan shows ground level measured
distances. Prior to computation of U.T.M.
co-ordinates multiply by the combined
factor 0.99949731

LEGEND

- Standard Iron Post Found
- Standard Iron Post Placed
- ⊙ Control Monument Found

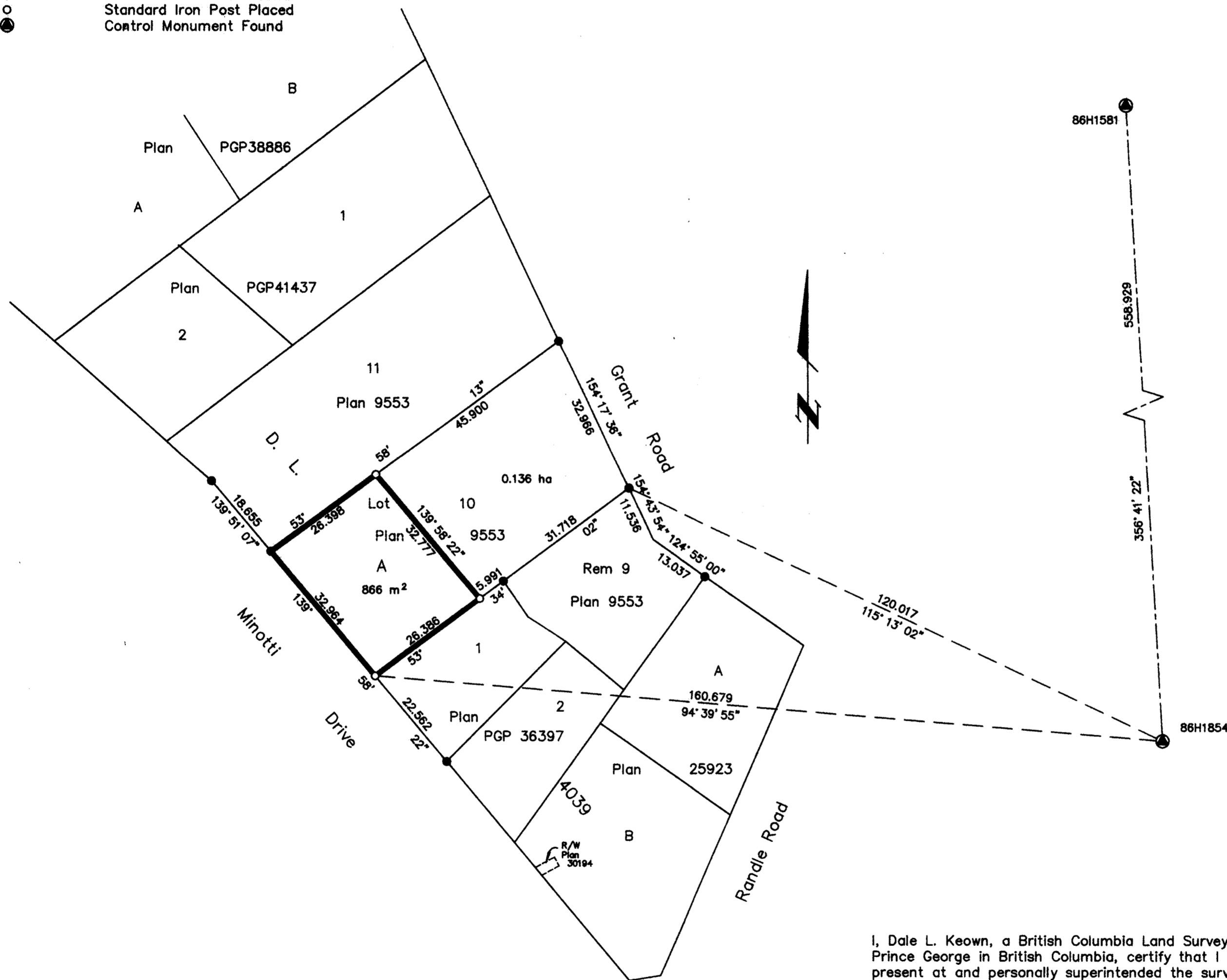

I, Dale L. Keown, a British Columbia Land Surveyor of
Prince George in British Columbia, certify that I was
present at and personally superintended the survey
represented by this plan and that the survey and plan
are correct. The survey was completed on the 8th day
of July, 1998.

Dale L. Keown

Dale L. Keown, B.C.L.S.
LTO Client No. 010908

Owner:

Kathy Pauley
Kathleen Pauley

Robin McLachlan
Witness

Print Name
1108 QUAN ST, P.G.

Address
V2M 4C6
Postal Code

SALES REP
Occupation

Approved under the Land Title Act this 24 day of
July, 1998

Paul McIntosh
Approving Officer
Deputy City of Prince George

This plan lies within the Fraser-Fort
George Regional District.

KILBRIDE LAND SURVEYING LTD.
British Columbia Land Surveyors
Prince George, B.C.
Ph: (250) 562-1196 Fax: 562-3656

F.B.- WE36 D.L.- 4039 File No. - 980269