

PLAN OF SUBDIVISION OF PART OF
N.W. 1/4 DISTRICT LOT 1592
CARIBOO DISTRICT

B.C.G.S. 936.086

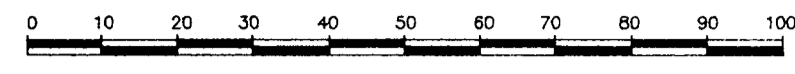

SCALE = 1 : 1000
ALL DISTANCES ARE SHOWN IN METRES.

BEARINGS ARE ASTRONOMIC, DERIVED FROM THE WEST
BOUNDARY OF LOT 1, PLAN 34855, D.L. 1592.

LEGEND

- STANDARD IRON POST FOUND
- STANDARD IRON POST PLACED
- ⊙ STANDARD CAPPED POST FOUND
- ⊗ STANDARD CAPPED POST PLACED

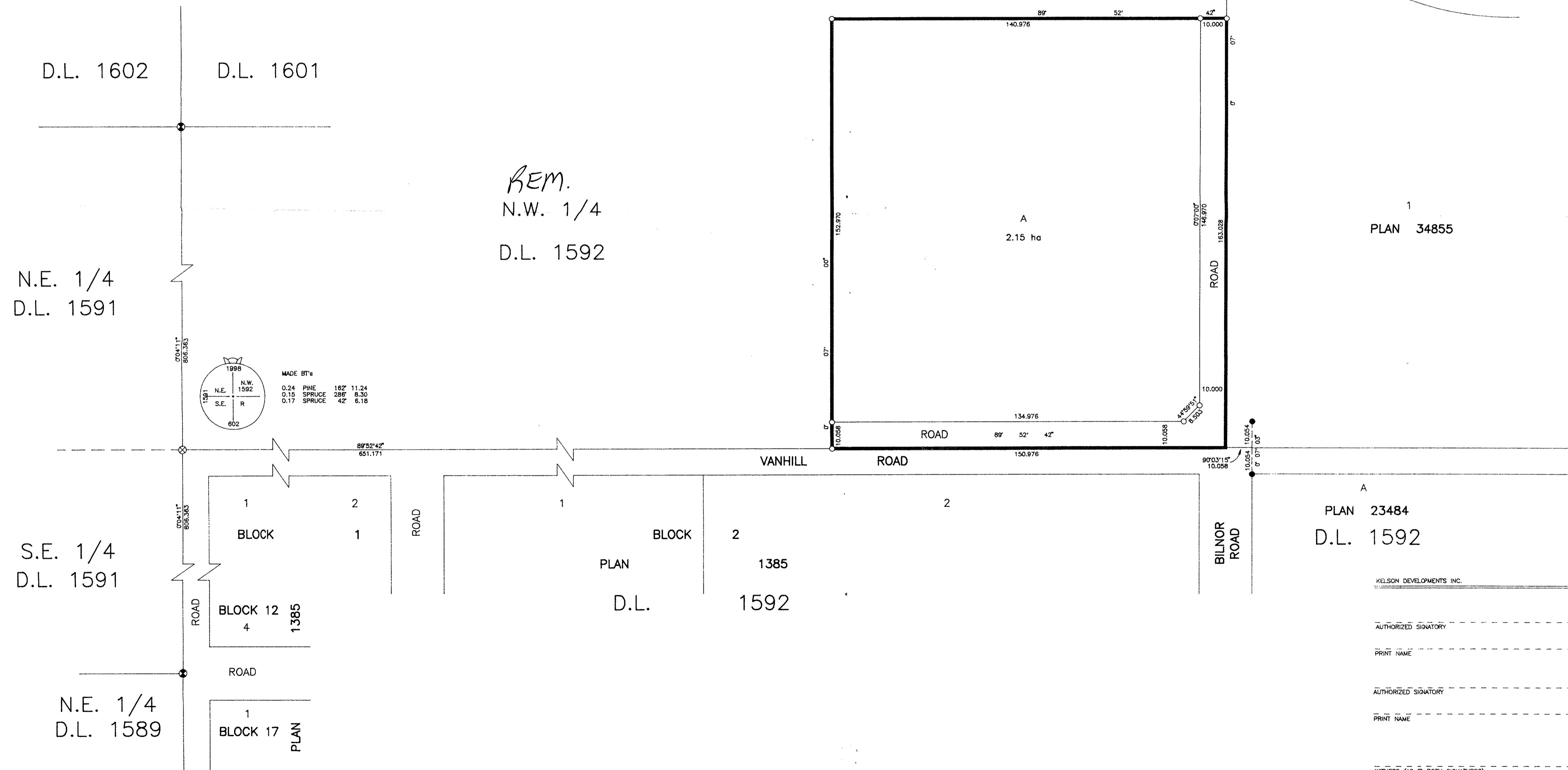

MADE BT's

N.W.	0.24	PINE	182	11.24
N.E.	0.15	SPRUCE	288	8.30
S.E.	0.17	SPRUCE	42	6.18

PLAN No. PGP 42701

DEPOSITED IN THE LAND TITLE OFFICE
AT PRINCE GEORGE, B.C., THIS 028
DAY OF JULY 19 98

REGISTRAR

THE REGISTERED OWNERS DESIGNATED HEREON HEREBY
ACKNOWLEDGE THAT THEY HAVE ENTERED INTO A COVENANT
WITH THE CITY OF PRINCE GEORGE UNDER SECTION 219 OF
THE LAND TITLE ACT.

COVENANTOR

COVENANTOR

DATED AT PRINCE GEORGE, B. C., _____ 19__

PLAN 23484
D.L. 1592

KILSON DEVELOPMENTS INC.

AUTHORIZED SIGNATORY

PRINT NAME

AUTHORIZED SIGNATORY

PRINT NAME

WITNESS (AS TO BOTH SIGNATURES)

PRINT NAME

ADDRESS

OCCUPATION

APPROVED UNDER THE LAND TITLE ACT
THIS 26th DAY OF June 19 98

[Signature]
APPROVING OFFICER, CITY OF PRINCE GEORGE.

THIS PLAN LIES WITHIN THE FRASER-
FORT GEORGE REGIONAL DISTRICT.

I, RONALD L. JOHNS, A BRITISH COLUMBIA LAND
SURVEYOR, OF PRINCE GEORGE, IN BRITISH COLUMBIA,
CERTIFY THAT I WAS PRESENT AT AND PERSONALLY
SUPERINTENDED THE SURVEY REPRESENTED BY THIS
PLAN AND THAT THE SURVEY AND PLAN ARE CORRECT.
THE SURVEY WAS COMPLETED ON THE 7TH DAY OF
MAY, 1998.

[Signature]
R.L. JOHNS, B.C.L.S., C.L.S.

R. L. JOHNS LAND SURVEYING LTD.
LEGAL AND ENGINEERING SURVEYS
240 VICTORIA STREET
PRINCE GEORGE, B. C. V2L 2J4
PHONE: (250) 562-5759
FAX: (250) 562-5703

96-223-M UB-8,9,21