

REFERENCE PLAN OF ROAD DEDICATION THROUGH
 REM. OF THAT PART OF DISTRICT LOT 8180
 AS SHOWN ON PLAN B3608
 CARIBOO DISTRICT

PLAN No. PGP 42681

DEPOSITED IN THE LAND TITLE OFFICE
 AT PRINCE GEORGE, B.C., THIS 26
 DAY OF JUNE, 1998.

B.C.G.S. 93G.087

PURSUANT TO SECTION 107 OF THE LAND TITLE ACT

REGISTRAR

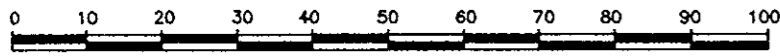

SCALE = 1 : 1000

ALL DISTANCES ARE SHOWN IN METRES.

THIS PLAN SHOWS GROUND-LEVEL MEASURED DISTANCES.
 PRIOR TO COMPUTATION OF U.T.M. COORDINATES, MULTIPLY
 BY COMBINED FACTOR 0.99951078.

GRID BEARINGS ARE DERIVED FROM OBSERVATIONS
 BETWEEN CONTROL MONUMENTS 85H1316, AND 85H1342.
 INTEGRATED SURVEY AREA NUMBER 39, PRINCE GEORGE.

LEGEND

- STANDARD IRON POST FOUND
- STANDARD IRON POST PLACED
- ▲ CONTROL MONUMENT
- ⊙ STANDARD CONCRETE POST FOUND

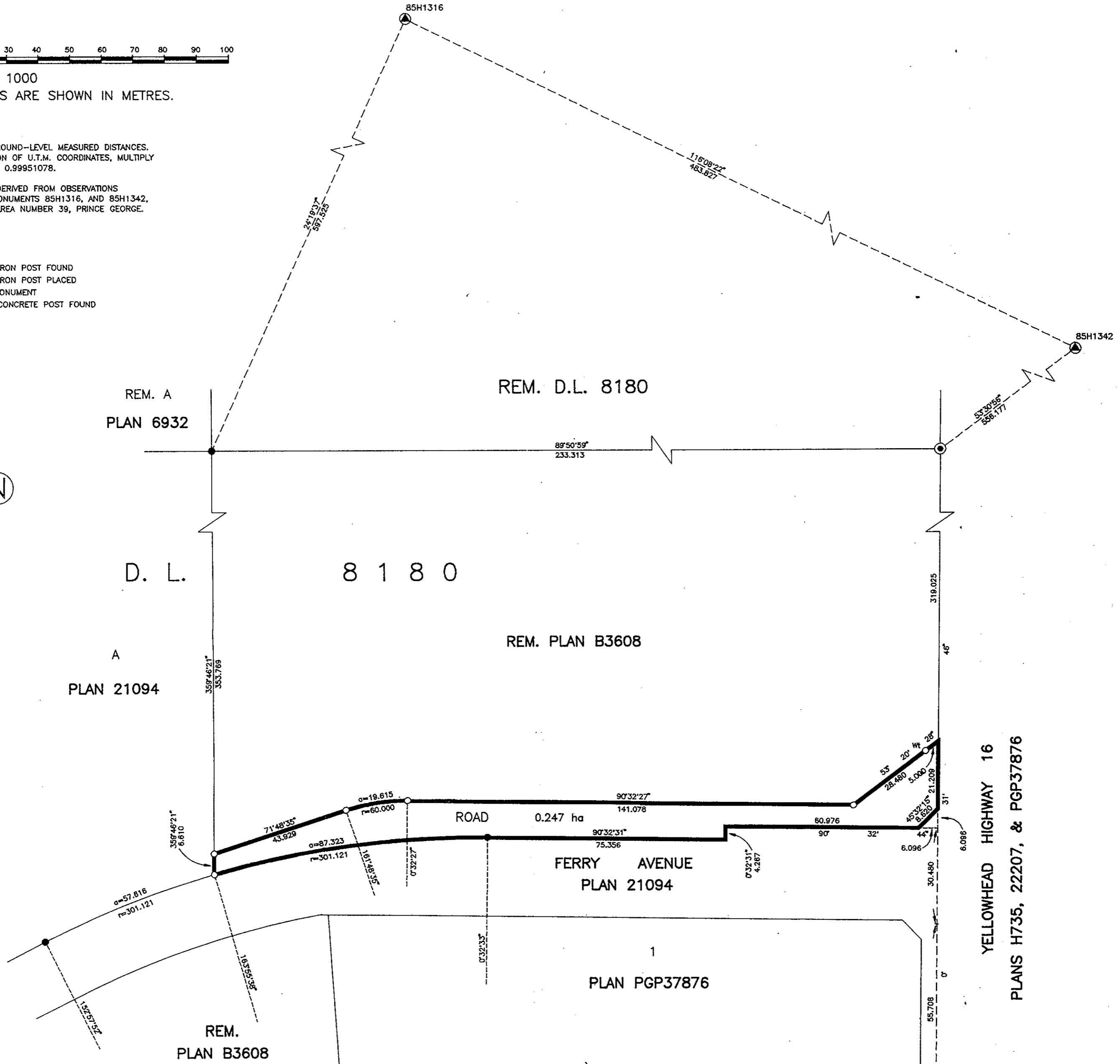

APPROVED UNDER THE LAND TITLE ACT
 THIS 22nd DAY OF July, 1998

[Signature]
 APPROVING OFFICER, CITY OF PRINCE GEORGE.

OWNER: CITY OF PRINCE GEORGE

[Signature]
 MAYOR
[Signature]
 CLERK

[Signature]
 WITNESS (AS TO BOTH SIGNATURES)
 PRINT NAME: JUDY DIX
 ADDRESS: City Hall
 Prince George, B.C.
 SECRETARY
 OCCUPATION

I, RONALD L. JOHNS, A BRITISH COLUMBIA LAND SURVEYOR, OF PRINCE GEORGE, IN BRITISH COLUMBIA, CERTIFY THAT I WAS PRESENT AT AND PERSONALLY SUPERINTENDED THE SURVEY REPRESENTED BY THIS PLAN AND THAT THE SURVEY AND PLAN ARE CORRECT. THE SURVEY WAS COMPLETED ON THE 24TH DAY OF MARCH, 1998.

[Signature]
 R.L. JOHNS, B.C.L.S., C.L.S.

~~PRINCE GEORGE GOLF AND COUNTRY CLUB LTD.~~

~~AUTHORIZED SIGNATORY~~

~~PRINT NAME~~

~~AUTHORIZED SIGNATORY~~

~~PRINT NAME~~

~~WITNESS (AS TO BOTH SIGNATURES)~~

~~PRINT NAME~~

~~ADDRESS~~

~~OCCUPATION~~

APPROVED UNDER THE LAND TITLE ACT
 THIS 17th DAY OF July, 1998

[Signature]
 APPROVING OFFICER, MINISTRY OF TRANSPORTATION AND HIGHWAYS.

THIS PLAN LIES WITHIN THE FRASER-FORT GEORGE REGIONAL DISTRICT.

R. L. JOHNS LAND SURVEYING LTD.
 LEGAL AND ENGINEERING SURVEYS
 240 VICTORIA STREET
 PRINCE GEORGE, B. C. V2L 2J4
 PHONE: (250)562-5759
 FAX: (250)562-5703

97-306A AAB-5-11