

PLAN OF SUBDIVISION OF
LOT 6, PLAN 21909,
DISTRICT LOT 2422,
CARIBOO DISTRICT.

B.C.G.S. 93J.006

Scale: 1 : 1250 (Distances are in metres)



Grid bearings are derived from observations between control monuments 86H1588 and 86H1633, integrated survey area number 39, City of Prince George, B.C.

Note: This plan shows ground level measured distances. Prior to computation of U.T.M. co-ordinates multiply by the combined factor 0.99948061

LEGEND

- Standard Iron Post Found
- Standard Iron Post Placed
- ⊙ Control Monument Found

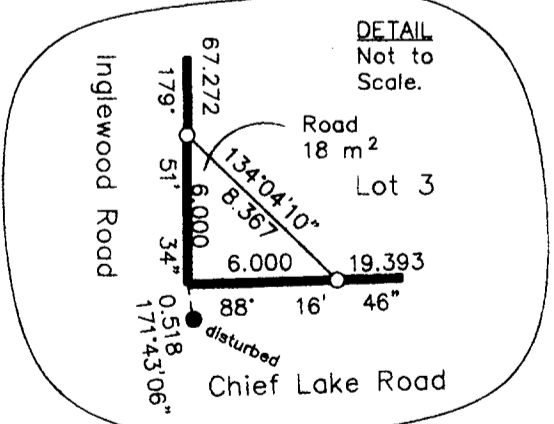
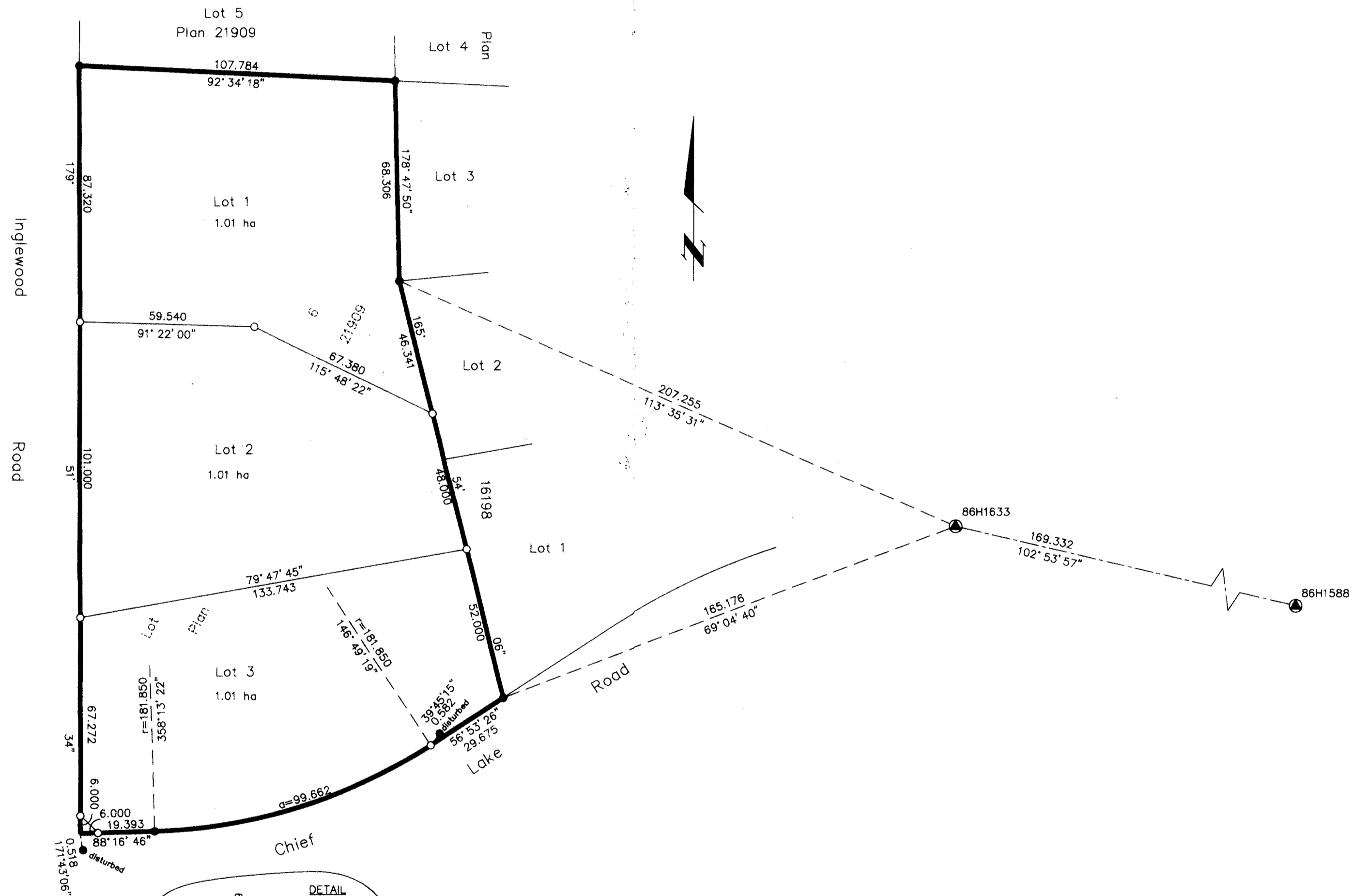

I, Gordon Kilbride, a British Columbia Land Surveyor of Prince George in British Columbia, certify that I was present at and personally superintended the survey represented by this plan and that the survey and plan are correct. The survey was completed on the 5th day of January, 1998.

Owner: Mortgage - Royal Bank of Canada

Authorized Signatory
Russell Barnes
Print Name RUSSELL BARNES

Authorized Signatory
S.K. Rynsewyn
Print Name S.K. RYNSEWYN

Witness to both

Print Name GARY R. BROWN, Q.C.

Address Barrister & Solicitor

1598 6th Avenue

Prince George, B.C. V2L 6G7 Postal Code

Occupation

Gordon Kilbride
Gordon Kilbride, B.C.L.S.
LTO Client No. 010909

Approved under the Land Title Act this 7 day of June, 1998

Ed Cherton
Approving Officer
City of Prince George

PLAN NO. PGP 42653

Deposited in the Land Title Office at Prince George this 17 day of June, 1998.

REGISTRAR *RJK*

Owner:
DMP P9
Douglas Melvin, Alfred Pohl
Jal Pohl
Valerie Jean Pohl
Ruth Olineck
Witness to both
RUTH OLINECK
Print Name
3161-Massey Dr.
Address
Prince George, VAN 2S7
Postal Code
Account Manager
Occupation

This plan lies within the Fraser-Fort George Regional District.

KILBRIDE LAND SURVEYING LTD.
British Columbia Land Surveyors
Prince George, B.C.
Ph: (250) 562-1196 Fax: 562-3656

F.B.- WE09	D.L.- 2422	FILE No. 960136S
------------	------------	------------------