

REFERENCE PLAN OF CONSOLIDATION OF REM. D.L. 1530,  
 REM. LOT 95, PLAN 26049, REM. PARCEL A  
 (PLAN 24469), PLAN 22362, D.L. 2608,  
 LOT 42 AND REM. LOT 41, PLAN 22721, D.L. 482,  
 CARIBOO DISTRICT B.C.G.S. 936.096

PLAN PGP42492

Deposited in the Land Title Office  
 at Prince George B.C.  
 this 6 day of May, 1998.  
 Registrar LSK

Pursuant to Section 100 (1) (b) of the Land Title Act.

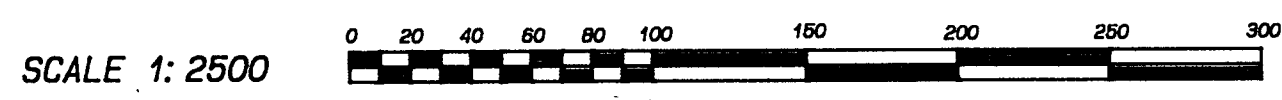

**LEGEND** Grid bearings are derived from observations between control monuments 86H1846 and 86H1841. Integrated Survey Area Number 39, City of Prince George. This plan shows ground-level measured distances. Prior to computation of U.T.M. coordinates multiply by combined factor of 0.99960726.

- Standard Iron Post Found
  - Standard Iron Post Set
  - ⊙ Standard Capped Post Found
  - ⊕ Standard Concrete Post Found
  - ⊗ Integrated Survey Area Control Monument
- BT bearings are magnetic.  
 All distances are in metres unless otherwise indicated.

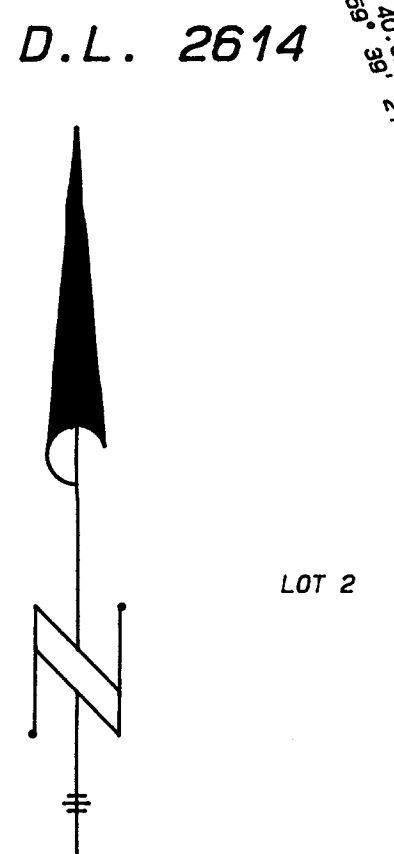
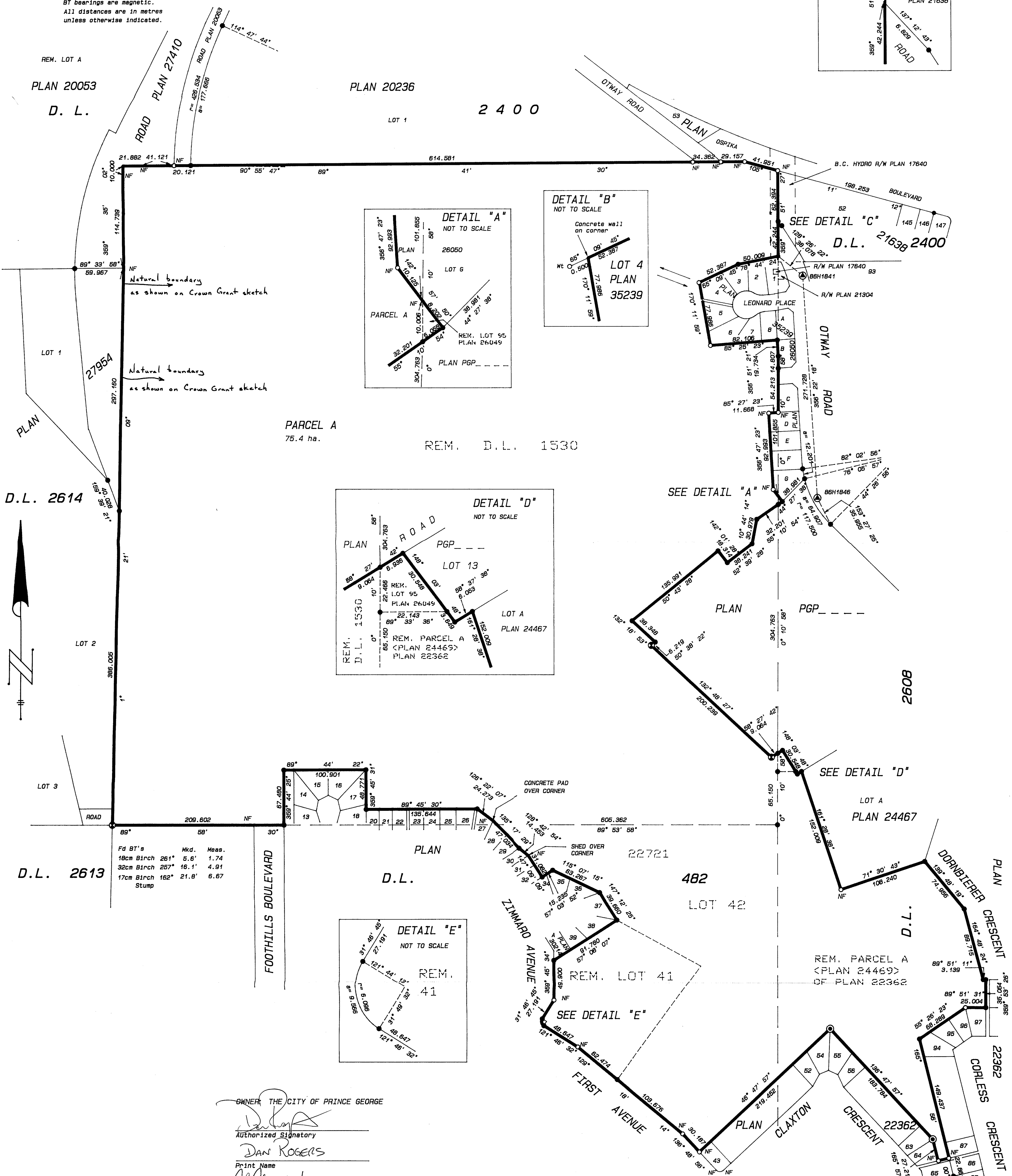

Fd BT's	Mkd.	Meas.
18cm Birch	261° 5.6'	1.74
32cm Birch	257° 16.1'	4.91
17cm Birch	162° 21.8'	6.67
Stump		

OWNER THE CITY OF PRINCE GEORGE

*[Signature]*  
 Authorized Signatory  
 DAN ROGERS  
 Print Name

*[Signature]*  
 Authorized Signatory  
 Alka Chahal - City Clerk  
 Print Name

*[Signature]*  
 Witness as to both signatures  
 Robin Lewesque  
 Print Name

*[Signature]*  
 Witness' Address  
 1100 Patricia Blvd  
 Witness' Occupation  
 Property Agent

**R.E. GOOK & ASSOCIATES**  
**B.C. & CANADA LANDS SURVEYORS**  
 691 FRONT STREET \* 886 VANCOUVER STREET  
 QUESNEL, B.C. V2J 2K9 PRINCE GEORGE, B.C. V2L 2P5  
 PHONE: 992-2424 PHONE: 654-4242  
 FAX: 992-3434 FAX: 564-5343

FILE: 97-0332P6

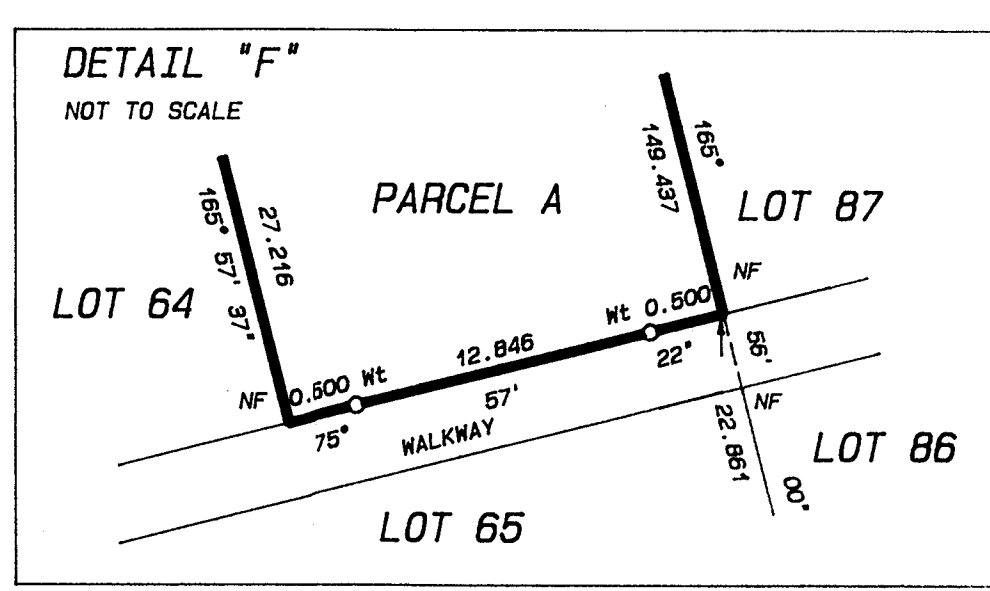

I, Richard E. Gook, a British Columbia land surveyor, of the city of Prince George, in British Columbia, certify that I was present at and personally superintended the survey represented by this plan, and that the survey and plan are correct. The survey was completed on the 10th day of October, 1997.

*[Signature]*

B.C.L.S.