

PLAN OF SUBDIVISION OF  
 LOT 2, PLAN 20592,  
 DISTRICT LOT 2101,  
 CARIBOO DISTRICT.  
 B.C.G.S. 93G.096

PLAN NO. PGP 42207

Deposited in the Land Title Office at Prince  
 George this 13 day of March 1998.

*G. Kilbride*  
 REGISTRAR *per SA*

Scale: 1 : 750 (Distances are in metres)



Grid bearings are derived from observations between  
 control monuments 86H1806 and 86H1807, integrated  
 survey area number 39, City of Prince George, B.C.

LEGEND

- Standard Iron Post Found
- Standard Iron Post Placed
- ⊙ Control Monument Found

Note: This plan shows ground level measured  
 distances. Prior to computation of U.T.M.  
 co-ordinates multiply by the combined  
 factor 0.99950638

PIDS 024-083-836  
 024-083-852

PM 9358  
 PM 9359

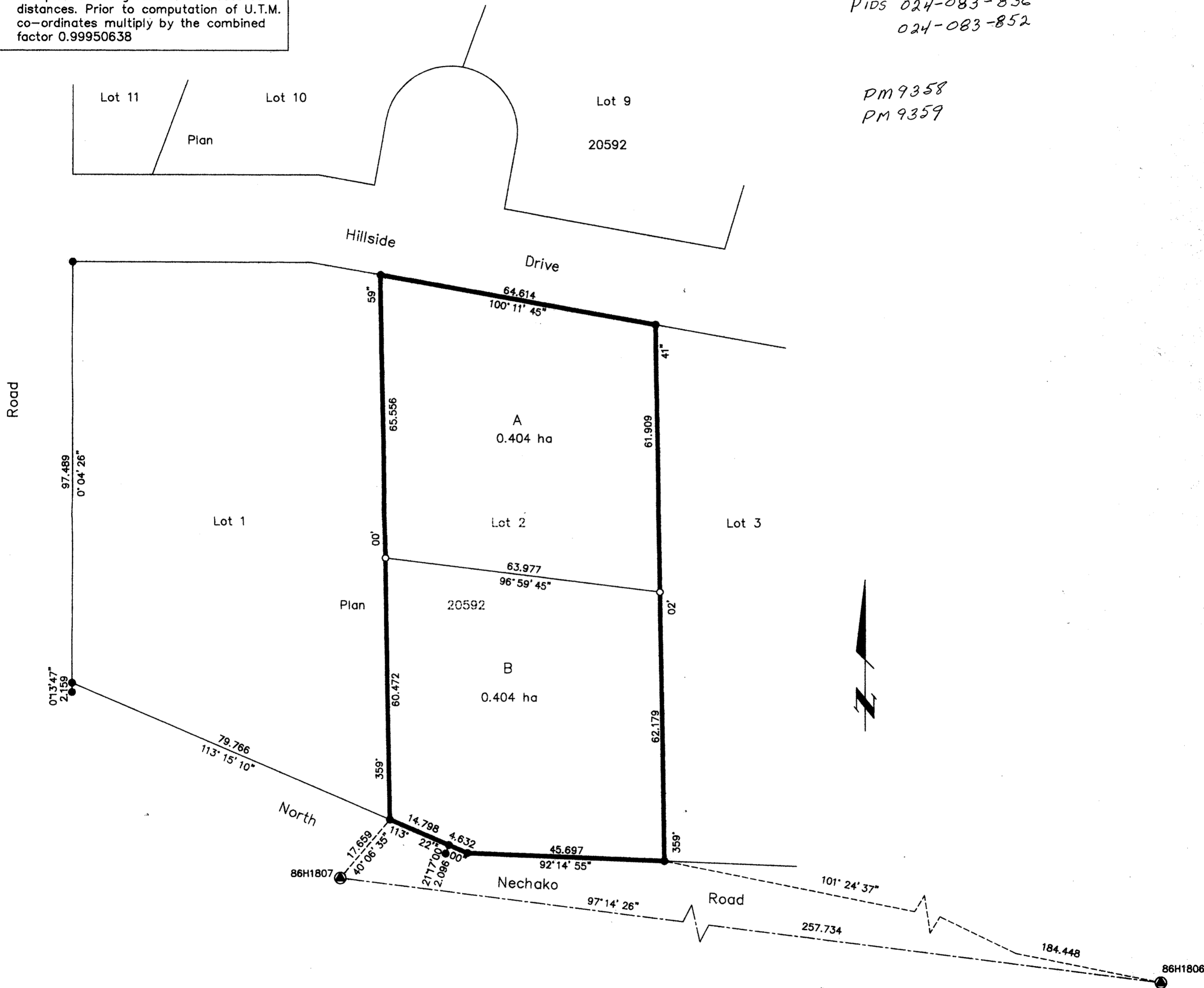

Owner: Jaylou Homes Ltd.  
 Inc. No. 99799

*L. Bailey*  
 Authorized Signatory

LOUISE BAILEY  
 Print Name

Authorized Signatory

Print Name

*Linda Moshenko*  
 Witness to both

LINDA MOSHENKO  
 Print Name

185-QUEBEC ST.  
 Address

PRINCE GEORGE BC. V2L 1W1  
 Postal Code

DRAFTSPERSON.  
 Occupation

Owner:

*S. Schlesinger*  
 Sheldon Christopher Schlesinger

*Cheri Burton*  
 Witness

Cheri Burton  
 Print Name

185 Quebec St.  
 Address

Prince George, B.C. V2L 1W1  
 Postal Code

Draftsperson  
 Occupation

Approved under the Land Title Act this 5th day of  
 February 1998

*Ed Chant*  
 Approving Officer  
 City of Prince George

I, Gordon Kilbride, a British Columbia Land Surveyor of  
 Prince George in British Columbia, certify that I was  
 present at and personally superintended the survey  
 represented by this plan and that the survey and plan  
 are correct. The survey was completed on the 22nd day  
 of December, 1997.

*Gordon Kilbride*

Gordon Kilbride, B.C.L.S.  
 LTO Client No. 010909

This plan lies within the Fraser-Fort  
 George Regional District.

KILBRIDE LAND SURVEYING LTD.  
 British Columbia Land Surveyors  
 Prince George, B.C.  
 Ph: (250) 562-1196 Fax: 562-3656

F.B.- WD19 D.L.- 2101 File No. -970947