

EXPLANATORY PLAN OF
 CONSOLIDATION OF LOT 13,
 PLAN 22273 AND LOT 2,
 BLOCK 7, PLAN 1153,
 DISTRICT LOT 3683,
 CARIBOO DISTRICT.

PLAN NO. PGP 41458

Deposited in the Land Title Office at Prince
 George this 24 day of July 1997

BB
 REGISTRAR

Pursuant to Section 100(1)(b) of the Land Title Act.
 B.C.G.S. 93G.096

Scale: 1 : 2000 (Distances are in metres)

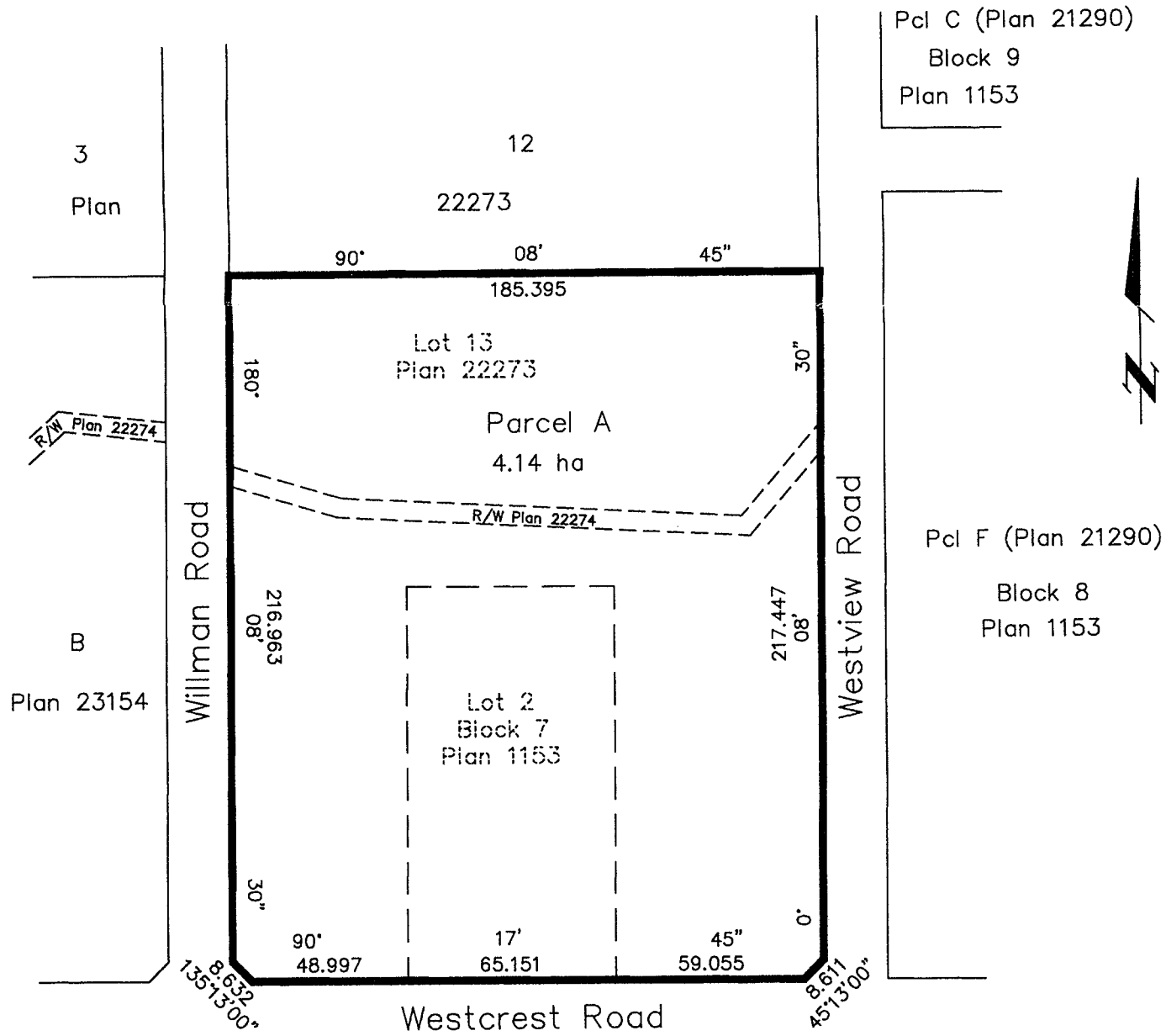

Owner: *KCB*
 Kevin Christopher Boyer
Shannon Dawson
 Shannon Dale Dawson
 Witness to both: *William Kitt*
 William Kitt
 Print Name
 1722 Lemoyne Place
 Address
 Prince George V2N 3N1
 Postal Code
 B.C.F.S.
 Occupation

Pcl C (Plan 21290)
 Block 9
 Plan 1153

Pcl F (Plan 21290)
 Block 8
 Plan 1153

Block 5
 Plan 1153

Certified Correct, according to
 Land Title Office Records.
 This 25th day of March, 1997.
Gordon Kilbride
 Gordon Kilbride, B.C.L.S.
 LTO Client No. 010909

This plan lies within the Fraser-Fort
 George Regional District.

KILBRIDE LAND SURVEYING LTD. British Columbia Land Surveyors Prince George, B.C. Ph: (250) 562-1196 Fax: 562-3656		
F.B.-	D.L.- 3683	File No. 970119