

Deposited in the Land Title Office at Prince George this 30 day of MAY 1997

REGISTRAR *'B.B.'*

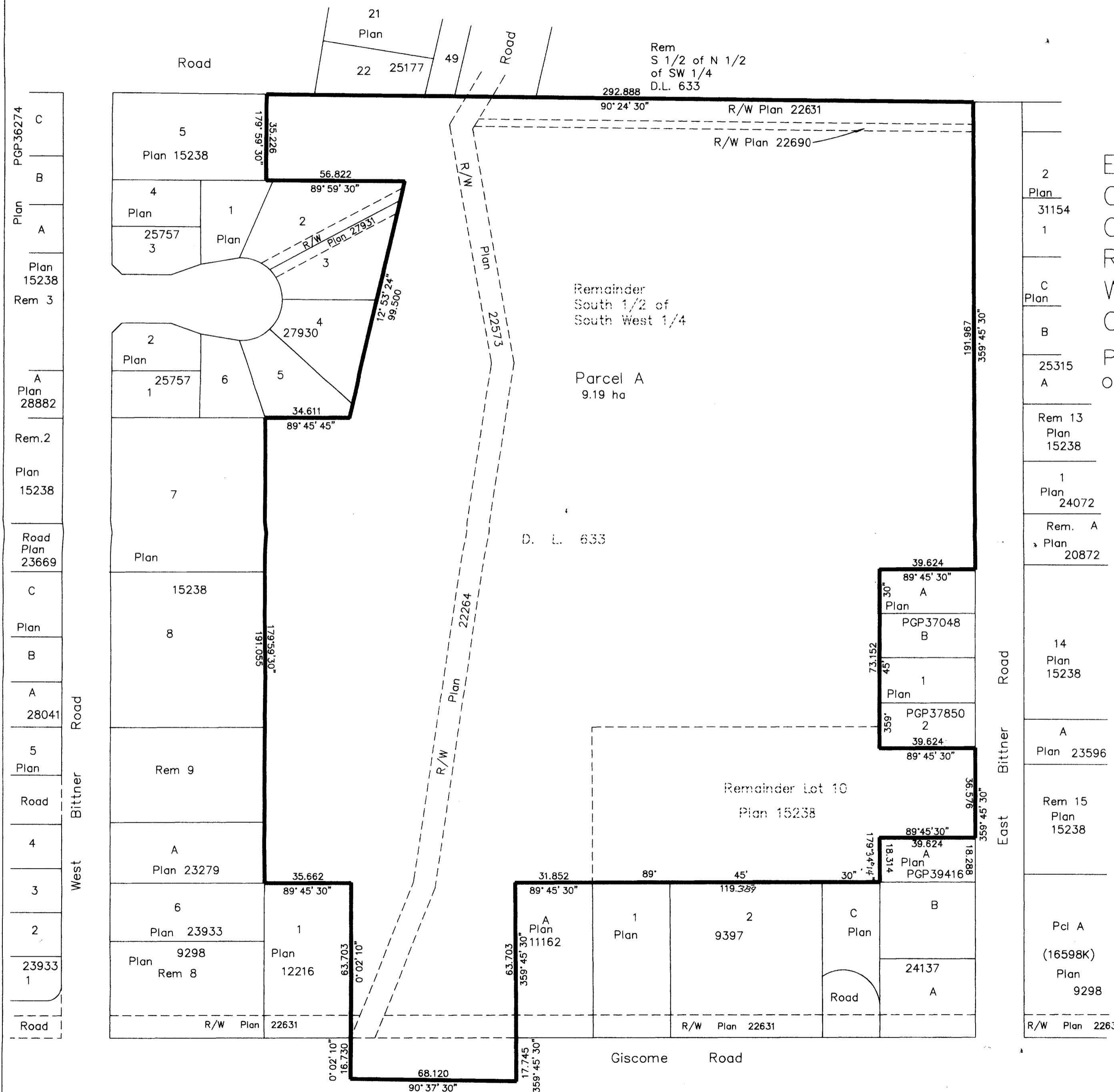

EXPLANATORY PLAN OF CONSOLIDATION OF THE REMAINDER OF LOT 10, PLAN 15238 AND THE REMAINDER SOUTH 1/2 OF SOUTH WEST 1/4 OF DISTRICT LOT 633, CARIBOO DISTRICT.

Pursuant to Section 100 (1)(b) of the Land Title Act.

B.C.G.S. 93G.097

Scale: 1 : 1250 (Distances are in metres)



Bearings are astronomic, derived from Plan 15238
Bearings from Plans 27930, PGP37048, 37850 and 39416 are rotated to match Plan 15238

Certified Correct, according to Land Title Office Records. This 21st day of May, 1997.

Gordon Kilbride
Gordon Kilbride, B.C.L.S.
LTO Client No. 010909

Owner: Gomes Construction Ltd. Inc. No.193932

Luis Gomes
Authorized Signatory
Luis Gomes
Print Name

Authorized Signatory
Print Name

Gordon Kilbride
Witness to both
Gordon Kilbride
Print Name

324 Vancouver St
Address
Prince George B.C. V2L 2N9
Postal Code
B.C. Land Surveyor
Occupation

- 2 Plan 31154
- 1 Plan 15238
- C Plan 25315
- B Plan 25315
- A Plan 25315
- Rem 13 Plan 15238
- 1 Plan 24072
- Rem. A Plan 20872
- 14 Plan 15238
- A Plan 23596
- Rem 15 Plan 15238
- Pcl A (16598K) Plan 9298
- R/W Plan 22631

- PGP36274
- C Plan 15238
- Rem 3 Plan 28882
- Rem.2 Plan 15238
- Road Plan 23669
- C Plan 28041
- B Plan 28041
- A Plan 28041
- 5 Plan 23279
- Road Bittner Road
- 4 Plan 23933
- 3 Plan 23933
- 2 Plan 23933
- 1 Plan 23933
- Road

This plan lies within the Fraser-Fort George Regional District.

KILBRIDE LAND SURVEYING LTD.
British Columbia Land Surveyors
Prince George, B.C.
Ph: (604) 562-1196 Fax: 562-3656

F.B.-	D.L.- 633	REF. NO.- 950184C
-------	-----------	-------------------