

70-11
71-14

REFERENCE PLAN OF REMAINDER OF LOT 3, PLAN 7867, DISTRICT LOT 1433, CARIBOO DISTRICT.

Pursuant to Section 100 of the Land Title Act.
B.C.G.S. 93G.087

PLAN NO. PGP 40611

Deposited in the Land Title Office at Prince
George this 30 day of **OCTOBER** 1996

B.B.
REGISTRAR

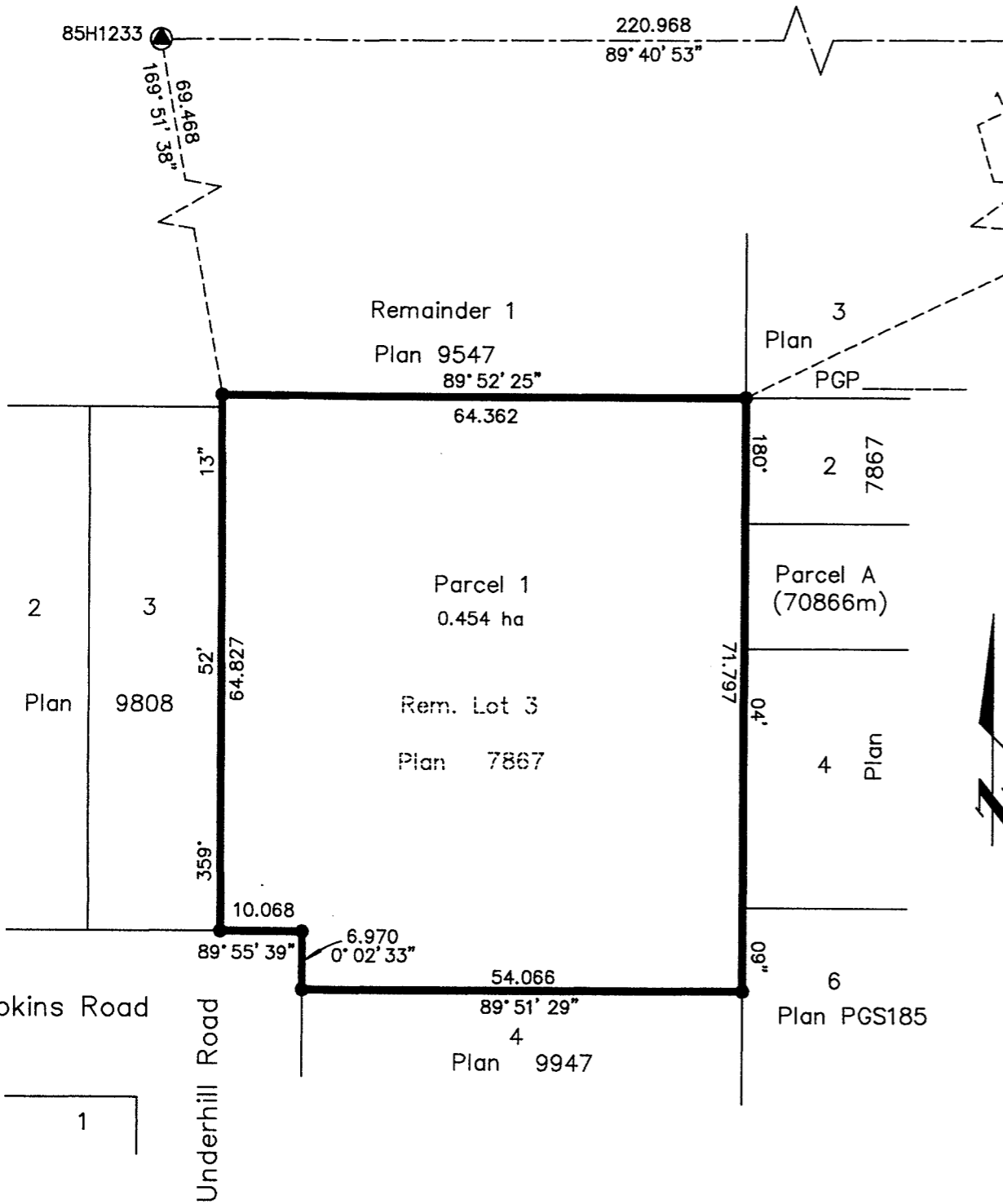

Scale: 1 : 750 (Distances are in metres)



Grid bearings are derived from observations between control monuments 85H1231 and 85H1233, integrated survey area number 39, City of Prince George, B.C.

Note: This plan shows ground level measured distances. Prior to computation of U.T.M. co-ordinates multiply by the combined factor 0.99951013

LEGEND

- Standard Iron Post Found
- ⊙ Control Monument Found

Owner:

Kewal Singh Raju
kewal Singh Raju

Witness

Print Name

Address

Occupation

N. ROBERT NOSE
Barrister & Solicitor
 #614-1488-4th AVENUE
 PRINCE GEORGE, B.C.
 V2L 4Y2

Postal Code

I, Gordon Kilbride, a British Columbia Land Surveyor of Prince George in British Columbia, certify that I was present at and personally supervised the survey represented by this plan and that the survey and plan are correct. The survey was completed on the 19th day of August, 1996.

Gordon Kilbride
 Gordon Kilbride, B.C.L.S.
 LTO Client No. 010909

This plan lies within the Fraser-Fort George Regional District.

KILBRIDE LAND SURVEYING LTD.
 British Columbia Land Surveyors
 Prince George, B.C.
 Ph: (604) 562-1196 Fax: 562-3656

F.B.- VL14	D.L.- 1433	File No. - 960519S
------------	------------	--------------------