

HE-

PLAN NO. PGP 39892

Deposited in the Land Title Office at Prince George this 02 day of APRIL 1996

REGISTRAR

010909

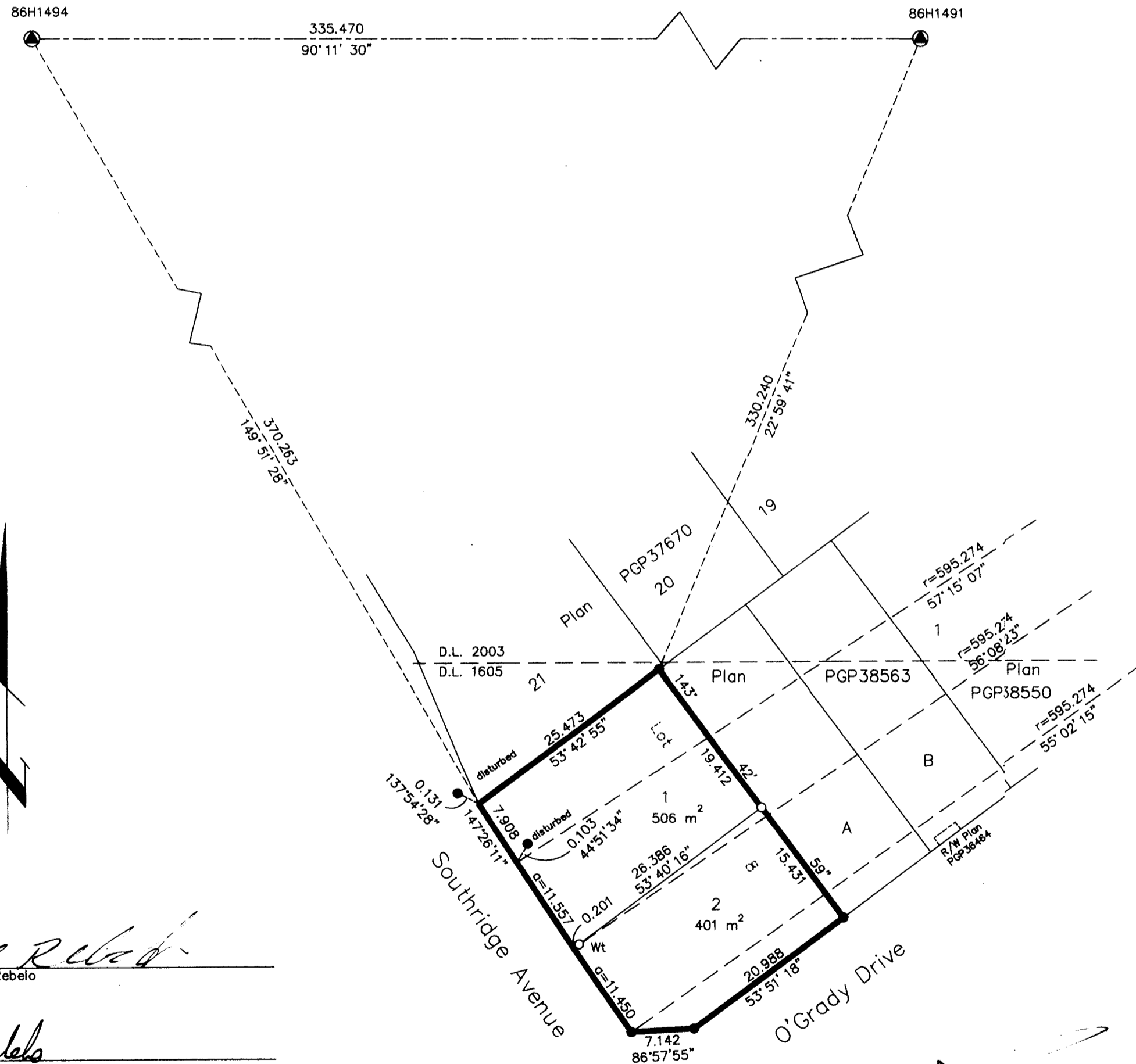

PLAN OF SUBDIVISION OF LOT 8,
 PLAN PGP36139, DISTRICT LOT 1605
 CARIBOO DISTRICT.

B.C.G.S. 93G.087

Scale: 1 : 500 (Distances are in metres)



Note: This plan shows ground level measured distances. Prior to computation of U.T.M. co-ordinates multiply by the combined factor 0.99949886

Grid bearings are derived from observations between control monuments 86H1494 and 86H1491, integrated survey area number 39, City of Prince George, B.C.

LEGEND

- Standard Iron Post Found
- Standard Iron Post Placed
- ⊙ Control Monument

I, Gordon Kilbride, a British Columbia Land Surveyor of Prince George in British Columbia, certify that I was present at and personally superintended the survey represented by this plan and that the survey and plan are correct. The survey was completed on the 15th day of January, 1996.

Gordon Kilbride
 Gordon Kilbride, B.C.L.S.
 LTO Client No. 010909

Owner:
Edward Manual Rebelo
 Edward Manual Rebelo

Anthony Joseph Rebelo
 Anthony Joseph Rebelo

Witness to both signatures
 Print Name: *N. ROBERT NOSE*
 Address: *614-1488 4th Avenue*
 Prince George B.C. V2L4Y2
 Postal Code
 Occupation: *lawyer*

Owner: Mortgage PJ41806
 Bank of Montreal
 ASSIGNMENT OF RIGHTS P541807
 PIA # PE 35327
 Authorized Signatory: *A. JACKSON Account Mgr.*
 Print Name: *A. Kettell*
 Authorized Signatory: *A. Kettell Senior Personal Loans*
 Print Name: *MANAGER*

Witness to both signatures:
 Print Name: *A.J. Patterson*
 Address: *362 Kithoren Crescent*
 Prince George B.C. V2M6T9
 Postal Code
 Occupation: *Senior Account Manager*

Approved under the Land Title Act this *15th* day of *April*, 1996.
Ed Carter
 Approving Officer
 City of Prince George

This plan lies within the Fraser-Fort George Regional District.

KILBRIDE LAND SURVEYING LTD. British Columbia Land Surveyors Prince George, B.C. Ph: (604) 562-1196 Fax: 562-3656		
F.B.- UY34	D.L.- 1605	REF. NO.- 950534S