

cc

PLAN NO. PGP 39456

Deposited in the Land Title Office at Prince-George this 20 day of Oct 1995

"B.B"

REGISTRAR

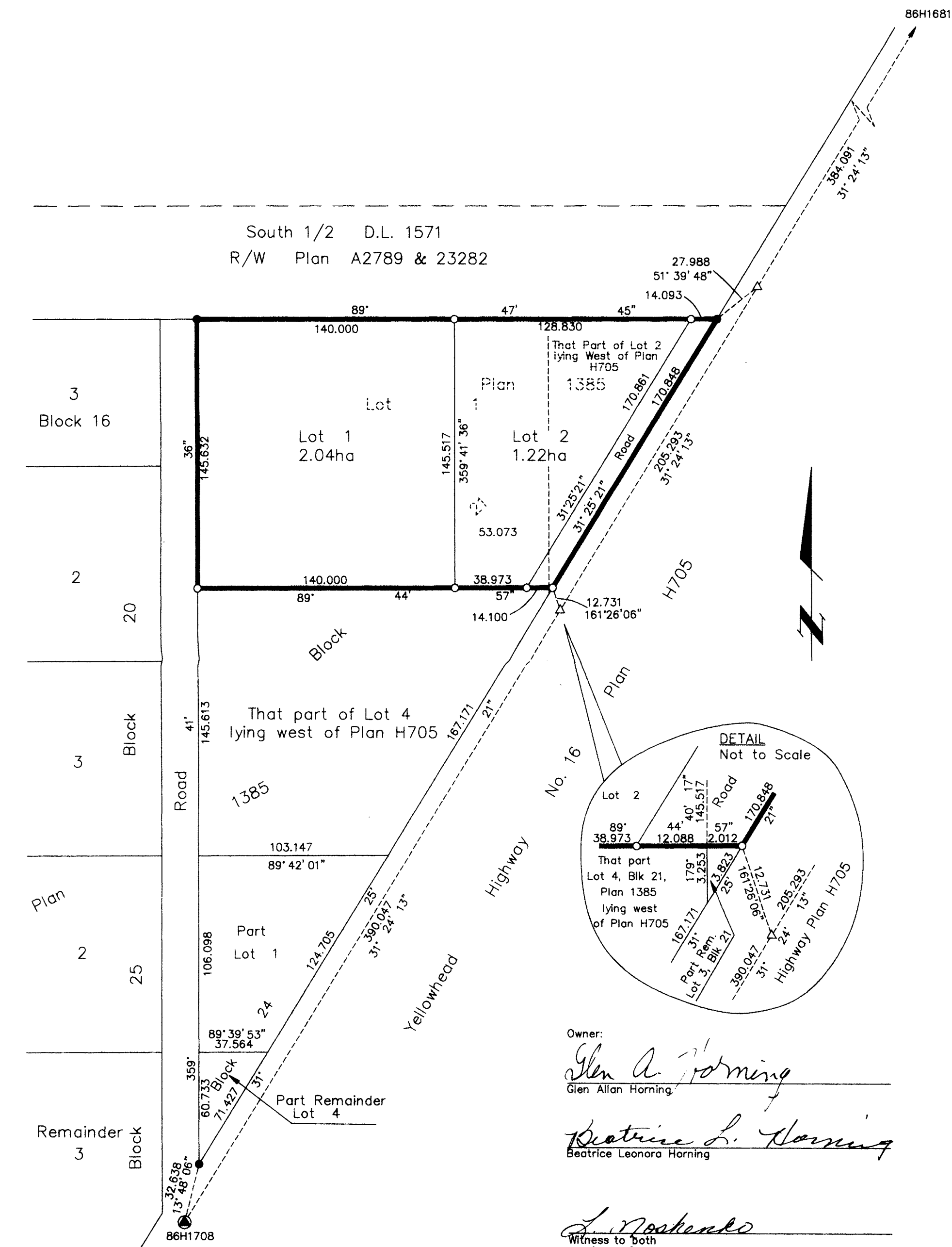

PLAN OF SUBDIVISION OF LOT 1, BLOCK 21 AND THAT PART OF LOT 2, BLOCK 21, LYING WEST OF PLAN H705, PLAN 1385, DISTRICT LOT 1593, CARIBOO DISTRICT.

B.C.G.S. 93G.086

Scale: 1 : 2000 (Distances are in metres)



LEGEND

- Standard Iron Post Found
- Standard Iron Post Placed
- ⊙ Control Monument
- △ Traverse Hub Placed

Grid bearings are derived from observations between control monuments 86H1708 and 86H1681, integrated survey area number 39, City of Prince George, B.C.

Note: This plan shows ground level measured distances. Prior to computation of U.T.M. co-ordinates multiply by the combined factor 0.99948475

I, Dale L. Keown, a British Columbia Land Surveyor of Prince George in British Columbia, certify that I was present at and personally superintended the survey represented by this plan and that the survey and plan are correct. The survey was completed on the 16th day of August, 1995.

Dale Keown
Dale L. Keown, B.C.L.S.

Owner:
Glen A. Horning
Glen Allan Horning

Beatrice L. Horning
Beatrice Leonora Horning

L. Moshenko
Witness to both

Linda Moshenko
Print Name

324 Vancouver Street
Address

Prince George BC. V2K 2V9
Postal Code

Whitaperson
Occupation

Approved under the Land Title Act this 3 day of October 1995

[Signature]
Approving Officer
Ministry of Transportation and Highways

Approved under the Land Title Act this 17th day of October 1995

[Signature]
Approving Officer
City of Prince George.

This plan lies within the Fraser-Fort George Regional District.

KILBRIDE LAND SURVEYING LTD.
British Columbia Land Surveyors
Prince George, B.C.
Ph: (604) 562-1196 Fax: 562-3656

F.B.- VB49 D.L.- 1593 REF. NO.- 930366

38562
38014