

REGISTRAR BB

REFERENCE PLAN TO ACCOMPANY
CITY OF PRINCE GEORGE ROAD EXCHANGE
BYLAW NO. 6397 CLOSING ROAD
ADJACENT TO LOTS 15, 16 AND 17,
AND DEDICATING AS ROAD PARTS
OF LOTS 16 AND 17, PLAN 29700,
DISTRICT LOT 745, CARIBOO DISTRICT.
Pursuant to Section 574 (1) of the Municipal Act.
B.C.G.S. 93G.087

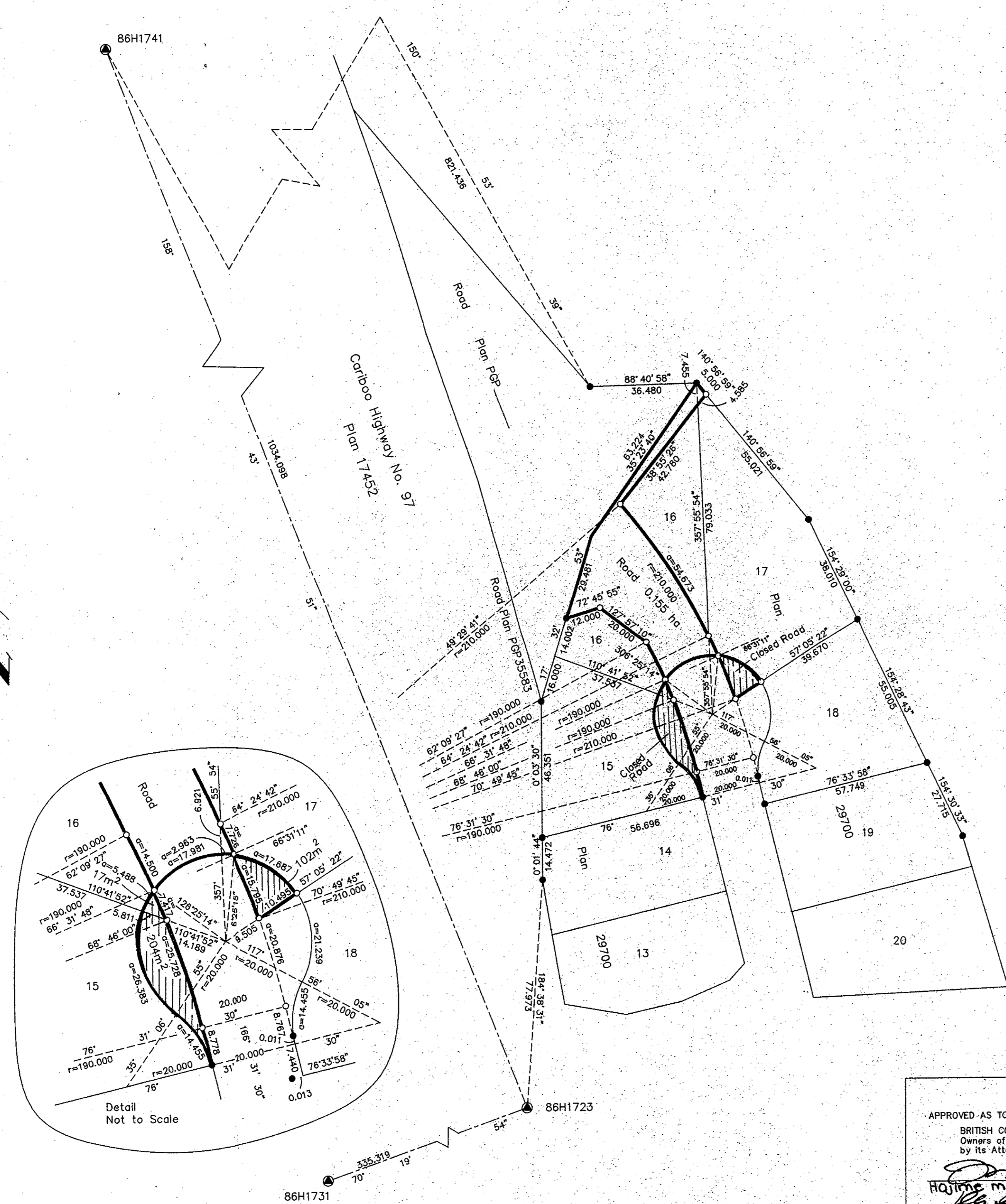

Scale: 1 : 1000 (Distances are in metres)

Grid bearings are derived from observations between control monuments 86H1723 and 86H1731, integrated survey area number 39, City of Prince George, B.C.

Note: This plan shows ground level measured distances. Prior to computation of U.T.M. co-ordinates multiply by the combined factor 0.9995105393

LEGEND

- Standard Iron Post Found
- Standard Iron Post Placed
- ⊙ Control Monument
- ▨ Closed Road

Approved under the Land Title Act
this 17 day of February 1995

Approving Officer
Ministry of Transportation & Highways

Approved under the Land Title Act
this 30 day of February 1995

Approving Officer
City of Prince George

I, Gordon Kilbride, a British Columbia Land Surveyor of Prince George in British Columbia, certify that I was present at and personally superintended the survey represented by this plan and that the survey and plan are correct. The survey was completed on the 9 day of December, 1992.

Gordon Kilbride
Gordon Kilbride, B.C.L.S.

APPROVED AS TO DEDICATION OF ROAD
BRITISH COLUMBIA HYDRO AND POWER AUTHORITY
Owners of Charge Number U28656
by its Attorneys in fact (D.F. PF-41424)

Hajime Masano
Damon Joseph Dunne
Witness as to both signatures

S. Klemmner
Print Name Sarah Klemmner
333 Dunsmuir Street
Address
Vancouver, B.C., V6B 5P3
Postal Code
Legal Services Clerk
Occupation

Owner: Her Majesty the Queen in Right of the Province of British Columbia
c/o Minister of Transportation and Highways.

B. Miles Webster
Authorized Signatory
Print Name B. MILES WEBSTER

Authorized Signatory
Print Name
Witness to both signatures
Print Name KENNETH J. SCORFIELD
Address 1011 4th Ave
PRINCE GEORGE B.C. V2L 3N9
Postal Code
Occupation APPROVING OFFICER

This plan lies within the Fraser Fort George Regional District.

KILBRIDE SURVEYS
British Columbia Land Surveyors
Prince George, B.C.
Ph: (604) 562-1196 Fax: 562-3656
F.B.- TT 28 D.L.- 745 REF. NO.- 921081A

