

Deposited in the Land Title Office at Prince George this 01 day of MAY 1995

BB

REGISTRAR

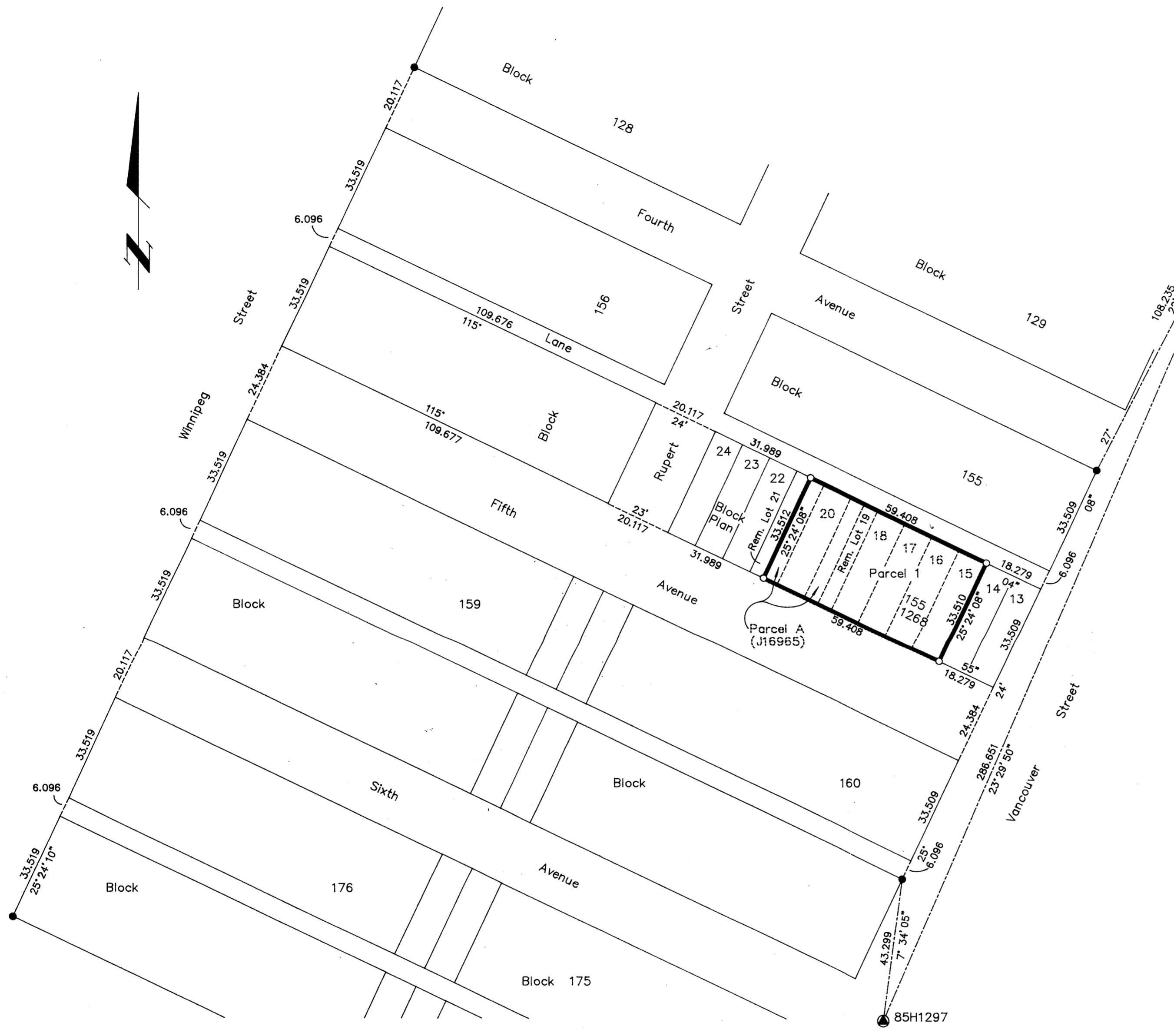

REFERENCE PLAN OF CONSOLIDATION OF LOTS 15, 16, 17, 18, 20, REMAINDER OF LOT 19 AND PARCEL A (J16965) OF LOTS 19 AND 21, ALL OF BLOCK 155, PLAN 1268, DISTRICT LOT 343, CARIBOO DISTRICT.

PURSUANT TO SECTION 100(1) OF THE LAND TITLE ACT. B.C.G.S. 93G.097

Scale: 1 : 1000 (Distances are in metres)

Grid bearings are derived from observations between control monuments 85H1056 and 85H1297, integrated survey area number 39, City of Prince George, B.C.

- LEGEND**
- Standard Iron Post Found
  - Standard Iron Post Placed
  - ⊙ Control Monument

Note: This plan shows ground level measured distances. Prior to computation of U.T.M. co-ordinates multiply by the combined factor 0.99951284.

Owner:

*Emilio Francisco Fernandez*  
Emilio Francisco Fernandez

*Francesca Fernandez*  
Francesca Fernandez

*Joanne Sheets*  
Witness to both

**JOANNE SHEETS.**  
Print Name

1209- 4th AVE  
Address

PRINCE GEORGE BC. V2L 3T5  
Postal Code

SECRETARY  
Occupation

I, Gordon Kilbride, a British Columbia Land Surveyor of Prince George in British Columbia, certify that I was present at and personally superintended the survey represented by this plan and that the survey and plan are correct. The survey was completed on the 12th day of April, 1995.

*Gordon Kilbride*  
Gordon Kilbride, B.C.L.S.

This plan lies within the Fraser-Fort George Regional District.

**KILBRIDE LAND SURVEYING LTD.**  
British Columbia Land Surveyors  
Prince George, B.C.  
Ph: (604) 562-1196 Fax: 562-3656

F.B.- UQ32    D.L.- 343(155)    REF. NO.- 950150