

NL

PLAN NO. PGP 3785

Deposited in the Land Title Office at Prince George this day of 199 .

REGISTRAR

PLAN OF SUBDIVISION OF PART OF THE REMAINDER LOT 6, PLAN 8698, DISTRICT LOT 633, CARIBOO DISTRICT.

B.C.G.S. 93G.097

Scale: 1 : 1000 (Distances are in metres)

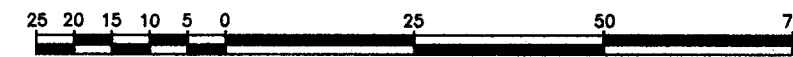

Note: This plan shows ground level measured distances. Prior to computation of U.T.M. co-ordinates multiply by the combined factor 0.9995105393

Grid bearings are derived from observations between control monuments 85H1295 and 85H1294, integrated survey area number 39, City of Prince George, B.C.

LEGEND

- Standard Iron Post Found
- Standard Iron Post Placed
- ⊙ Control Monument

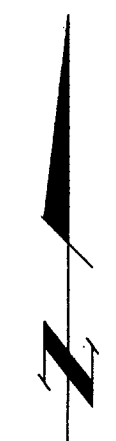

I, Gordon Kilbride, a British Columbia Land Surveyor of Prince George in British Columbia, certify that I was present at and personally superintended the survey represented by this plan and that the survey and plan are correct. The survey was completed on the 21st day of December, 1992.

Gordon Kilbride
Gordon Kilbride, B.C.L.S.

Owner: Remainder Lot 6, Plan 23513

P. Brown
Carolyn Patricia Brown

L. Moshenko
Witness

L. MOSHENKO
Print Name

R.R 5 S7 C11
Address

PRINCE GEORGE BC V2W2J3
Postal Code

Craftsman
Occupation

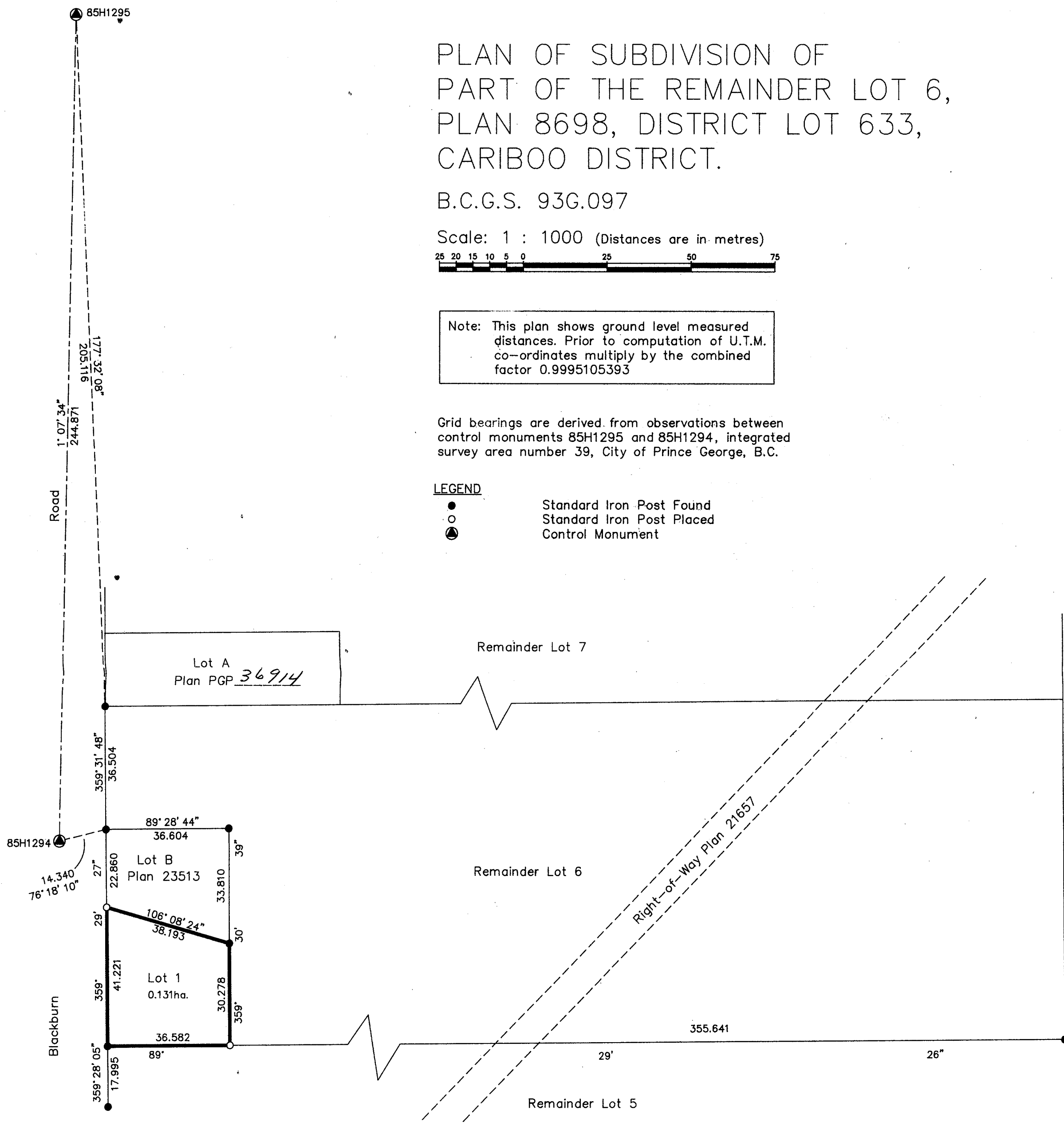

Owner: Mortgage PF12479
Kokanee Mortgage MIC Ltd. Inc.#280348

Brian A. Ross
Authorized Signatory

R.D. Carlson
Print Name
Authorized Signatory

Witness to both signatures

Donald T. Knapp
Print Name

248 - 2nd Avenue
Address

Kamloops, BC V2C 2C9
Postal Code

Solicitor
Occupation

Approved under the Land Title Act this 9th day of *MARCH*, 1994

Wayne Halloran
Approving Officer
City of Prince George

This plan lies within the Fraser-Fort George Regional District.

KILBRIDE SURVEYS
British Columbia Land Surveyors
Prince George, B.C.
Ph: (604) 562-1196 Fax: 562-3656

F.B.- TN 25	D.L.- 633	REF. NO.- 921098
-------------	-----------	------------------