

NK

PLAN NO. PGP 37705

Deposited in the Land Title Office at Prince George this 11 day of Jan. 1993

[Signature]
REGISTRAR

PLAN OF SUBDIVISION OF PART OF LOT 6, PLAN 9298, DISTRICT LOT 633, CARIBOO DISTRICT.

B.C.G.S. 93G.087

Scale: 1 : 1000 (Distances are in metres)

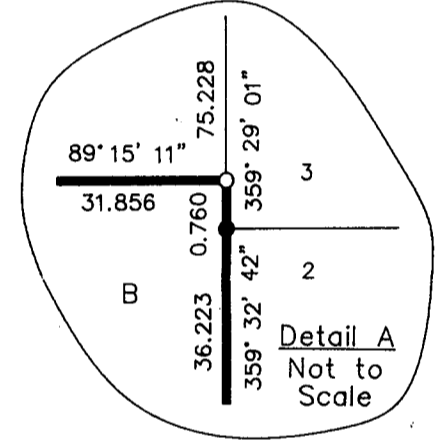
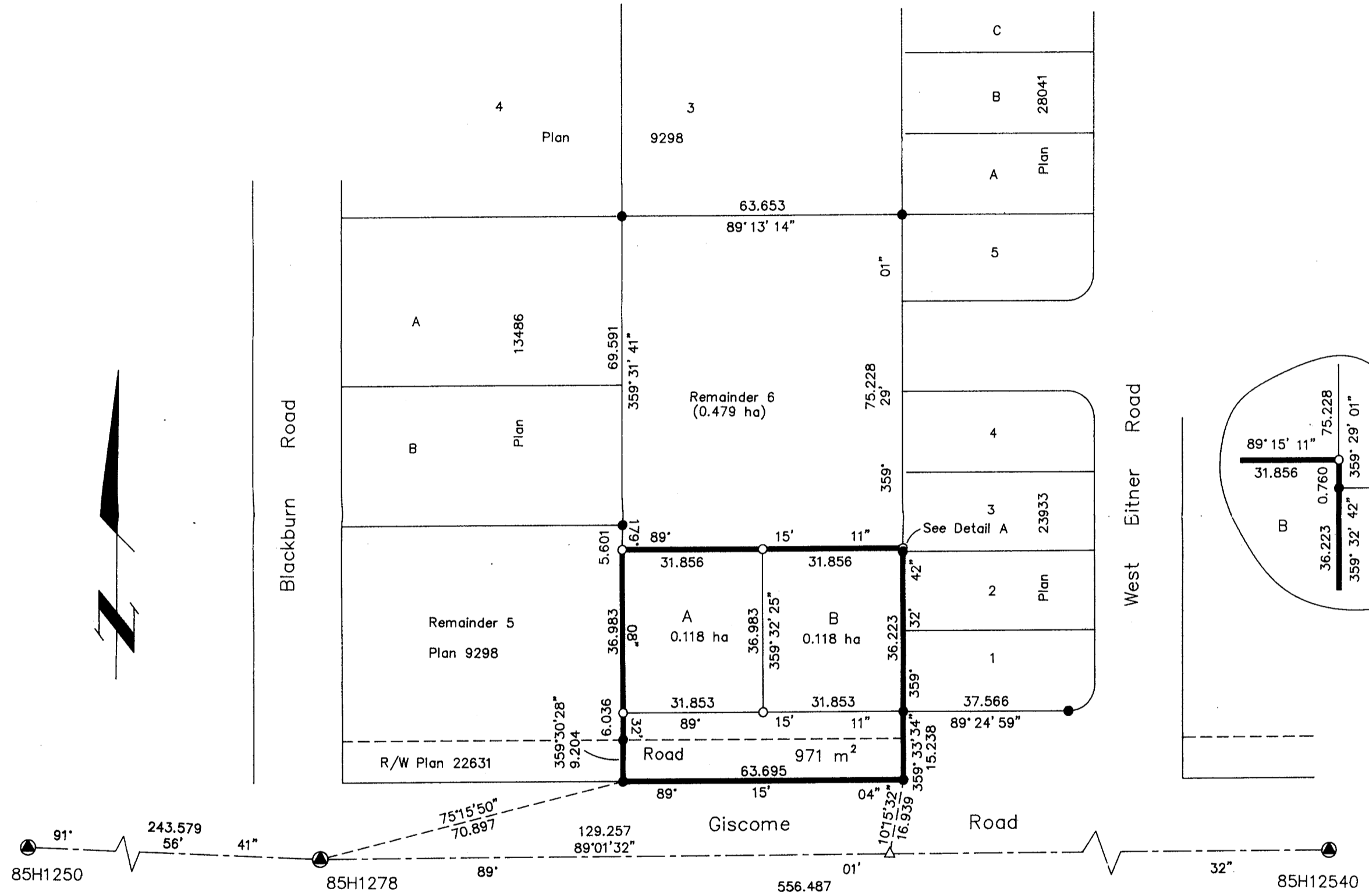
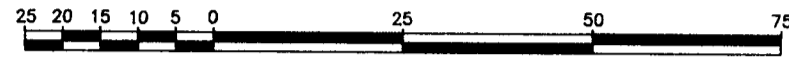

Grid bearings are derived from observations between control monuments 85H1278 and 85H1250, integrated survey area number 39, City of Prince George, B.C.

Note: This plan shows ground level measured distances. Prior to computation of U.T.M. co-ordinates multiply by the combined factor 0.9995105393

LEGEND
● Standard Iron Post Found
○ Standard Iron Post Placed
▲ Control Monument

I, Gordon Kilbride, a British Columbia Land Surveyor of Prince George in British Columbia, certify that I was present at and personally superintended the survey represented by this plan and that the survey and plan are correct. The survey was completed on the 1st day of December, 1993.

[Signature]
Gordon Kilbride, B.C.L.S.

Owner: Lot 6, Plan 9298.
[Signature]
Dennis Kwiatowski
[Signature]
Judy Kwiatowski
[Signature]
Witness to both
Dennis Sadorosznay
Print Name
2372 REGENT CROSS
Address
PRINCE GEORGE V2L 1G1
Postal Code
OFFICE MANAGER
Occupation

Owner: Right of Way, Plan 22631.
City of Prince George
[Signature] John Backhouse
Mayor
[Signature] Jennifer Forrest
Clerk
[Signature]
Witness to both
JUDY DIX
Print Name
1100 Patricia Blvd
Address
P. George, B.C. V2L 3V9
Postal Code
Secretary
Occupation

Approved under the Land Title Act this 31st day of December, 1993
[Signature]
Approving Officer
City of Prince George

This plan lies within the Fraser-Fort George Regional District.

KILBRIDE LAND SURVEYING LTD.
British Columbia Land Surveyors
Prince George, B.C.
Ph: (604) 562-1196 Fax: 562-3656
F.B.- RA D.L.- 633 REF. NO.- 92973