

FE

PLAN NO. POF 37510

deposited in the Land Title Office at Prince George this 19 day of Oct 1993

REGISTRAR *WSS*

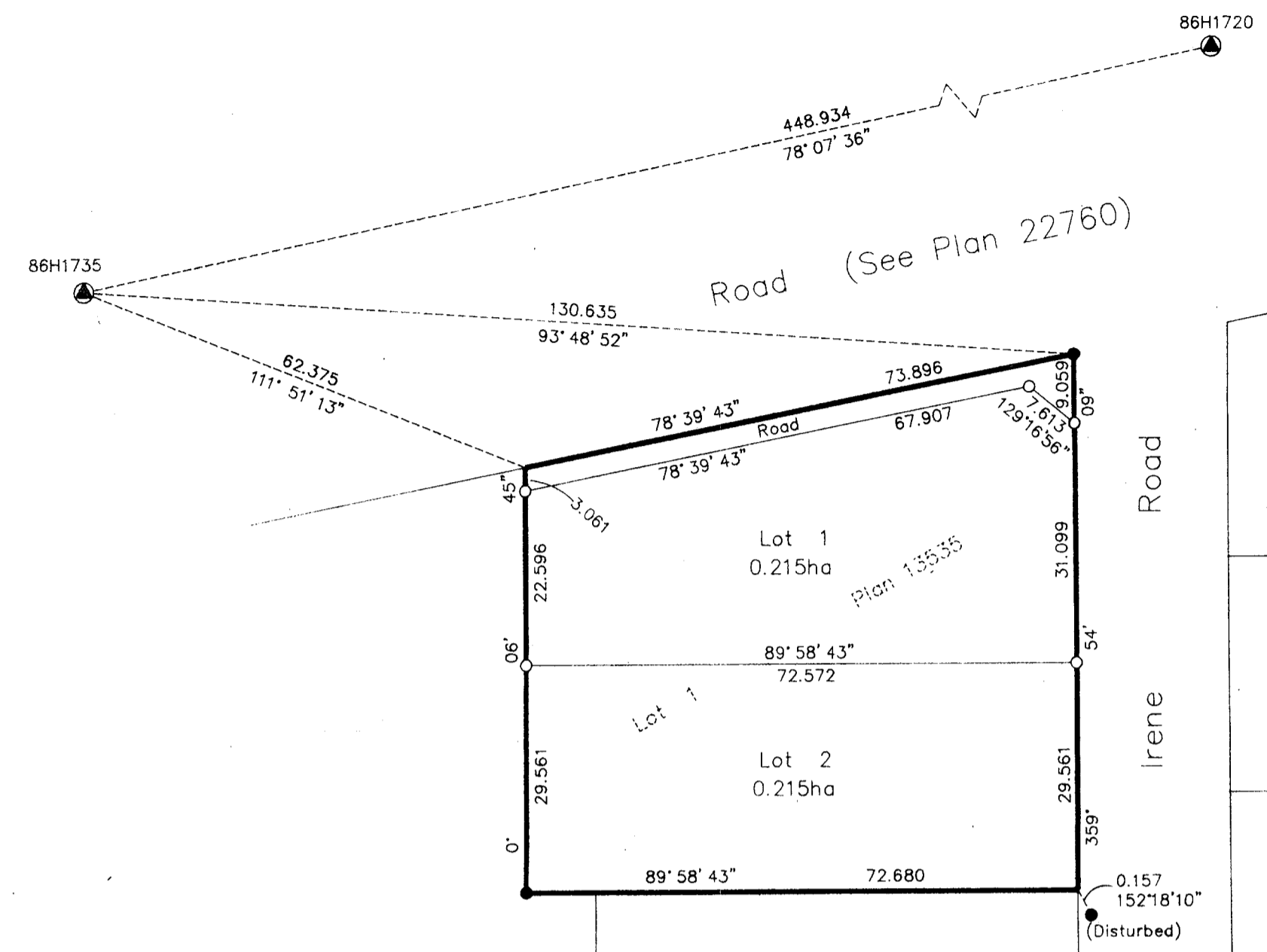

Remainder E.1/2 N.W. 1/4 D.L. 1599

Remainder Lot 10

Parcel A (K33976)

Lot 9

Lot 8

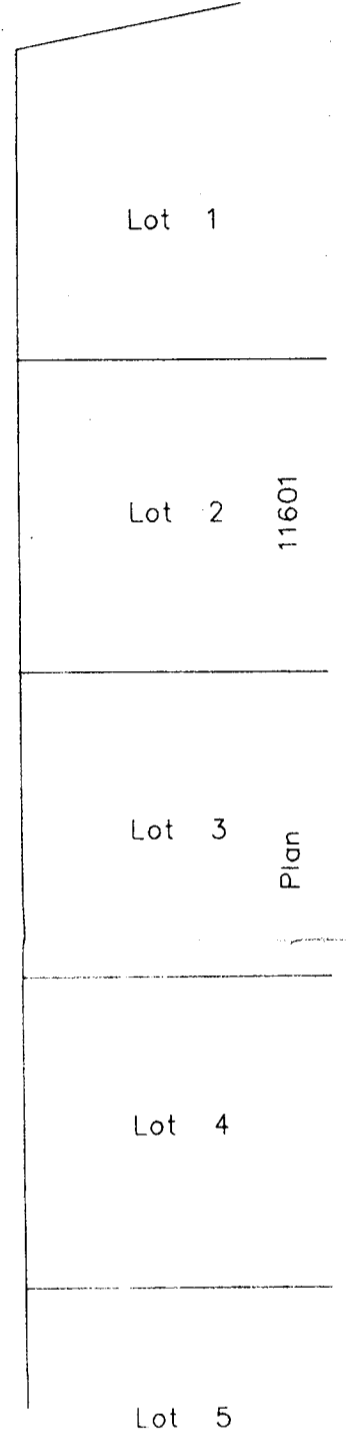

PLAN OF SUBDIVISION OF LOT 1,  
 PLAN 13535, DISTRICT LOT 1599,  
 CARIBOO DISTRICT.  
 B.C.G.S. 93G.086

Scale: 1 : 750 (Distances are in metres)



Grid bearings are derived from observations between control monuments 86H1735 and 86H1720, integrated survey area number 39, City of Prince George, B.C.

Note: This plan shows ground level measured distances. Prior to computation of U.T.M. co-ordinates multiply by the combined factor 0.9995105393

LEGEND

- Standard Iron Post Found
- Standard Iron Post Placed
- ▲ Control Monument

I, Dale L. Keown, a British Columbia Land Surveyor of Prince George in British Columbia, certify that I was present at and personally supervised the survey represented by this plan and that the survey and plan are correct. The survey was completed on the 29th day of September, 1993.

*Dale Keown*

Dale L. Keown, B.C.L.S.

Owner: Lot 1, Plan 13535

*Charles H. Adamson*  
Charles Herman Adamson

*M. Cecilia Adamson*  
Mary Cecilia Adamson

*James Mooney*  
Witness to both

Print Name: James Mooney  
Address: #901-299 Victoria St.  
Prince George, B.C. V2L 5B8  
Posta. Code

Occupation: Lawyer

Approved under the Land Title Act this 14 day of October 1993

*Quayle Halliday*  
Approving Officer  
City of Prince George

This plan lies within the Fraser-Fort George Regional District.

KILBRIDE LAND SURVEYING LTD.  
British Columbia Land Surveyors  
Prince George, B.C.

Ph: (604) 562-1196 Fax: 562-3851

REGISTRATION DISTRICT 1599 PLAN NO. 93G086