

OK

PLAN NO. PGP PGP37455

Deposited in the Land Title Office at Prince George this 23 day of Sept 1993

WBB  
REGISTRAR

# PLAN OF SUBDIVISION OF PART OF REMAINDER LOT 10, PLAN 8921, D.L. 635, CARIBOO DISTRICT.

B.C.G.S. 93G.097

Scale: 1 : 1000 (Distances are in metres)

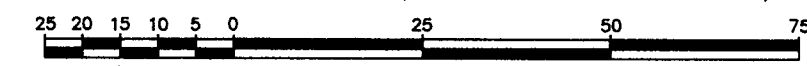

### LEGEND

- Standard Iron Post Found
- Standard Iron Post Placed
- ⊙ Control Monument

Grid bearings are derived from observations between control monuments 85H1293 and 85H1277, integrated survey area number 39, City of Prince George, B.C.

Note: This plan shows ground level measured distances. Prior to computation of U.T.M. co-ordinates multiply by the combined factor 0.9995105393

I, Dale L. Keown, a British Columbia Land Surveyor of Prince George in British Columbia, certify that I was present at and personally superintended the survey represented by this plan and that the survey and plan are correct. The survey was completed on the 20th day of August, 1993.

Dale Keown  
Dale L. Keown, B.C.L.S.

Approved under the Land Title Act this 10<sup>th</sup> day of September, 1993

Quentin Hallderson  
Approving Officer  
City of Prince George.

This plan lies within the Fraser-Fort George Regional District.

**KILBRIDE LAND SURVEYING LTD.**  
British Columbia Land Surveyors  
Prince George, B.C.  
Ph: (604) 562-1196 Fax: 562-3656

F.B.- TY69-70	D.L.- 635	REF. NO.- 930274
---------------	-----------	------------------

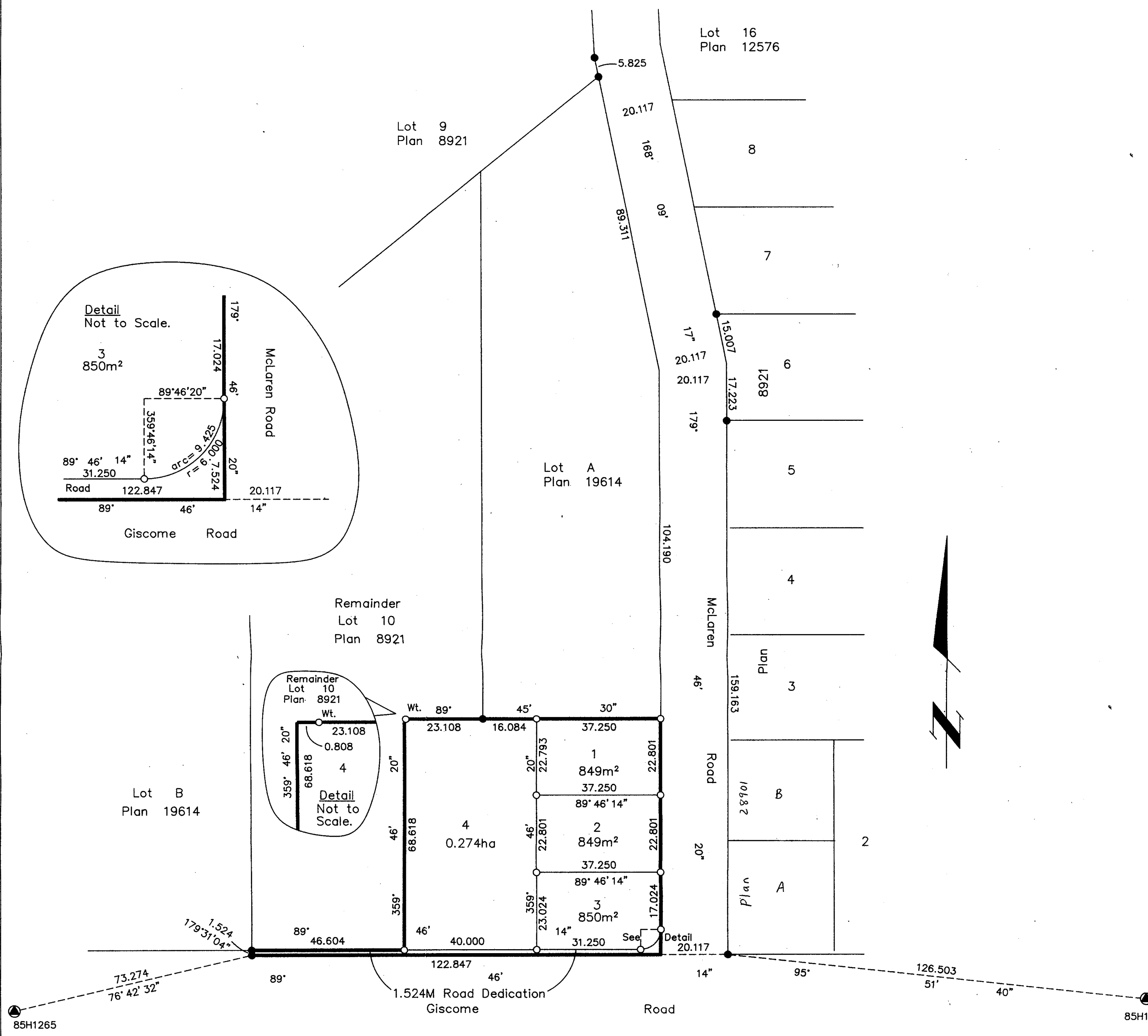

Owner: Remainder Lot 10, Plan 8921

Warren Randall Hoag  
Witness  
Dale Keown  
Print Name  
324 Vancouver Street  
Address  
Prince George B.C. V2L 2N9  
Postal Code  
B.C. Land Surveyor  
Occupation

Owner: Remainder Lot 10, Plan 8921

Donald Wakeham  
Witness  
Dale Keown  
Print Name  
324 Vancouver Street  
Address  
Prince George B.C. V2L 2N9  
Postal Code  
B.C. Land Surveyor  
Occupation

Owner: Mortgage Bank of Montreal

[Signature]  
Authorized Signatory  
RICK PATTERSON ACCOUNT MANAGER  
Print Name  
Rick Siebel  
Authorized Signatory  
Rick Siebel S.P.L.M.  
Print Name