

W.G.G.
REGISTRAR

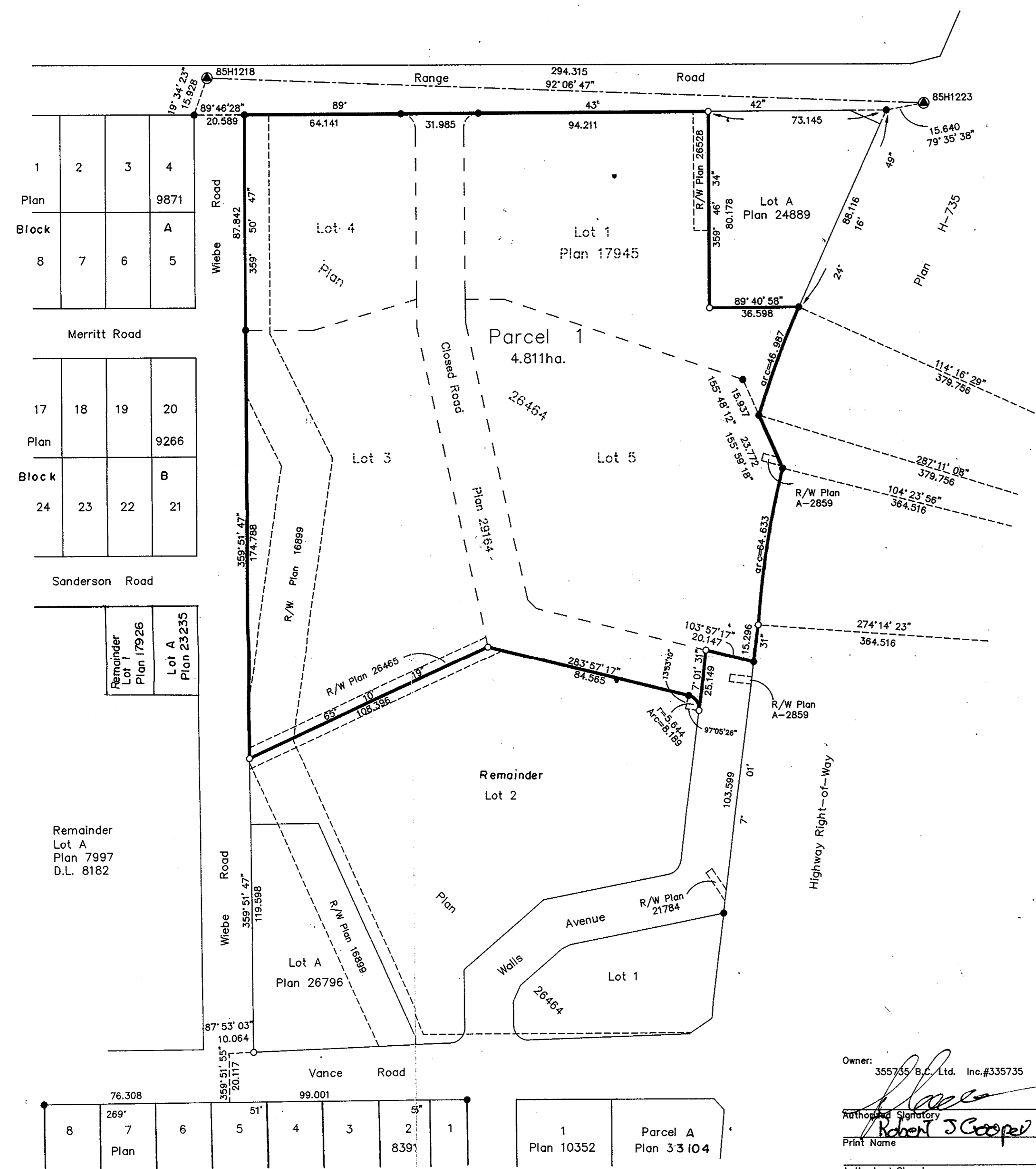

REFERENCE PLAN OF CONSOLIDATION OF LOTS 3, 4 AND 5, PLAN 26464, REMAINDER LOT 1, PLAN 17945 AND CLOSED ROAD, PLAN 29164, DISTRICT LOT 1432, CARIBOO DISTRICT.

B.C.G.S. 93G.087
Scale: 1 : 1250 (Distances are in metres)

Note: This plan shows ground level measured distances. Prior to computation of U.T.M. co-ordinates multiply by the combined factor 0.9995105393

Grid bearings are derived from observations between control monuments 85H1218 and 85H1223, integrated survey area number 39, City of Prince George, B.C.

LEGEND
● Standard Iron Post Found
○ Standard Iron Post Placed
⊙ Control Monument

I, Gordon Kilbride, a British Columbia Land Surveyor of Prince George in British Columbia, certify that I was present at and personally superintended the survey represented by this plan and that the survey and plan are correct. The survey was completed on the 16th day of December, 1992.

Owner: 355735 B.C. Ltd. Inc.#335735
Authorized Signatory: *[Signature]*
Print Name: Robert J Cooper
Authorized Signatory:
Print Name:
Witness to both signatures:
Print Name: John K. Dungeat Esq.
Address: 1209-4th Avenue
Prince George BC V2L 3J5
Postal Code
Occupation: Barrister and Solicitor

Owner: Mortgage PF34066
Dean Shaw
Witness: *[Signature]*
Print Name: John K. Dungeat Esq.
Address: 1209-4th Avenue
Prince George BC V2L 3J5
Postal Code
Occupation: Barrister and Solicitor

[Signature]
Gordon Kilbride, B.C.L.S.

This plan lies within the Fraser-Fort George Regional District.