

Deposited in the Land Title Office at Prince George this 15 day of April 1993

W.D. Handy  
REGISTRAR

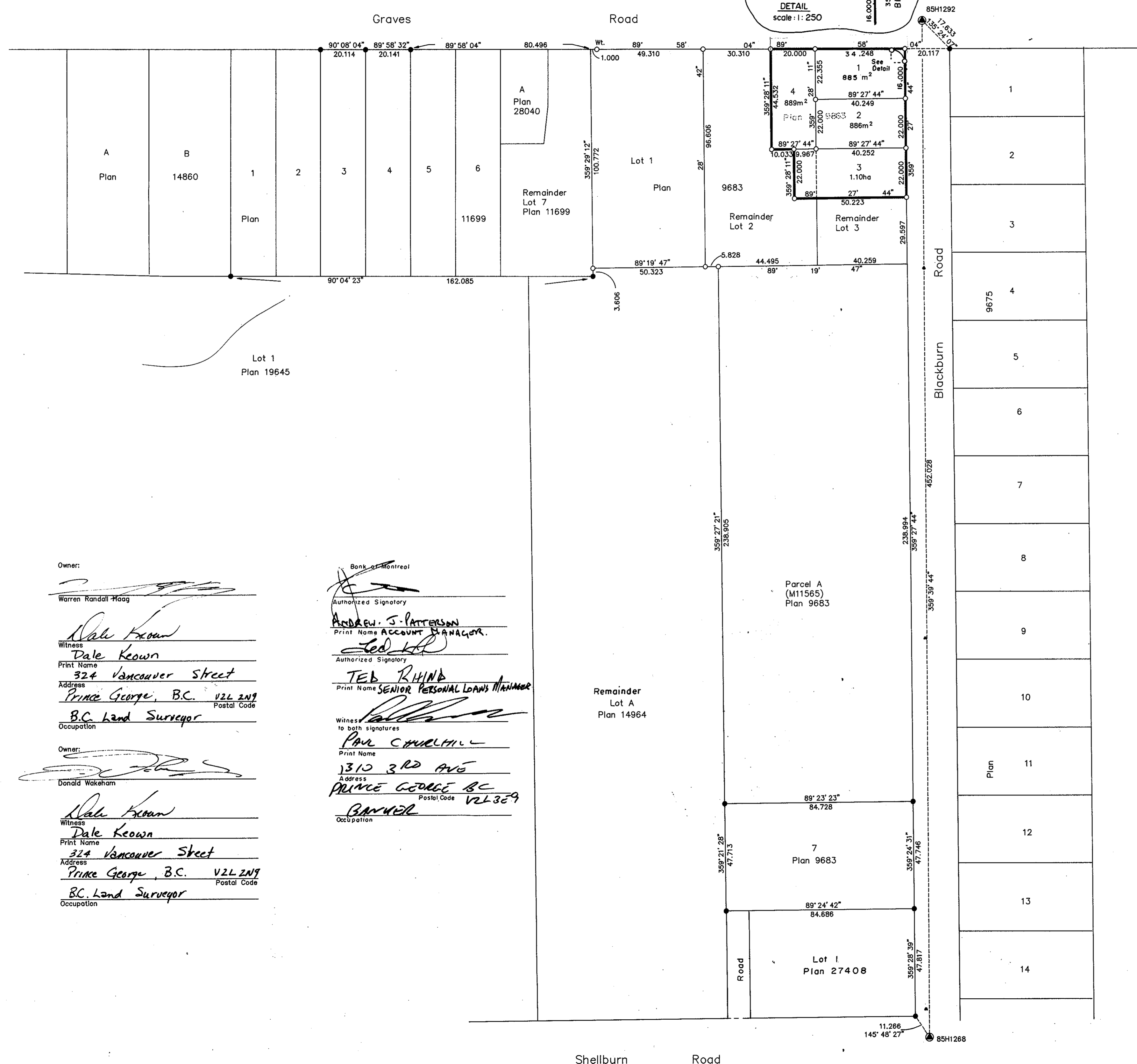

PLAN OF SUBDIVISION OF PART OF LOT 2 AND PART OF LOT 3, PLAN 9683, DISTRICT LOT 954, CARIBOO DISTRICT.

B.C.G.S. 93G.097

Scale: 1 : 1000 (Distances are in metres)

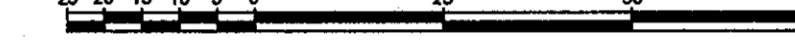

Note: This plan shows ground level measured distances. Prior to computation of U.T.M. co-ordinates multiply by the combined factor 0.9995105393

Grid bearings are derived from observations between control monuments 85H1292 and 85H1268, integrated survey area number 39, City of Prince George, B.C.

- LEGEND
- Standard Iron Post Found
  - Standard Iron Post Placed
  - ⊙ Control Monument

I, Dale L. Keown, a British Columbia Land Surveyor of Prince George in British Columbia, certify that I was present at and personally superintended the survey represented by this plan and that the survey and plan are correct. The survey was completed on the 30th day of November, 1992.

Dale L. Keown  
Dale L. Keown, B.C.L.S.

Approved under the Land Title Act this 15th day of April, 1993  
Christine Hallstrom  
Approving Officer  
City of Prince George

Owner:  
Warren Randall Haag  
Dale Keown  
Witness  
Dale Keown  
Print Name  
324 Vancouver Street  
Address  
Prince George, B.C. V2L 2N9  
Postal Code  
BC Land Surveyor  
Occupation  
Owner:  
Donald Wakeham  
Dale Keown  
Witness  
Dale Keown  
Print Name  
324 Vancouver Street  
Address  
Prince George, B.C. V2L 2N9  
Postal Code  
BC Land Surveyor  
Occupation

Bank of Montreal  
Authorized Signatory  
Andrew J. Patterson  
Print Name ACCOUNT MANAGER  
Ted Rhine  
Authorized Signatory  
Print Name SENIOR PERSONAL LOANS MANAGER  
Witness  
Paul Chaulin  
to both signatures  
Print Name  
1310 3RD AVE  
Address  
PRINCE GEORGE BC  
Postal Code V2L 3E9  
Occupation  
BANKIER

Remainder Lot A Plan 14964

Parcel A (M11565) Plan 9683

Lot 1 Plan 27408

This plan lies within the Fraser-Fort George Regional District.

KILBRIDE SURVEYS  
British Columbia Land Surveyors  
Prince George, B.C.  
Ph: (604) 562-1196 Fax: 562-3656  
F.B.- xxxx D.L.- 954 REF. NO.- 92207