

HE Plotted

PLAN NO. PGP 37022

Deposited in the Land Title Office at Prince George this 2nd day of Apr 1993

REGISTRAR

[Signature]

PLAN OF SUBDIVISION OF LOT 2, PLAN 34836, DISTRICT LOT 1605, CARIBOO DISTRICT.

B.C.G.S. 93G.087

Scale: 1 : 1000 (Distances are in metres)



Grid bearings are derived from observations between control monuments 86H1473 and 86H1489, integrated survey area number 39, City of Prince George, B.C.

Note: This plan shows ground level measured distances. Prior to computation of U.T.M. co-ordinates multiply by the combined factor 0.9995100305

LEGEND

- Standard Iron Post Found
- Standard Iron Post Placed
- ⊙ Control Monument
- △ Traverse Hub

I, Dale L. Keown, a British Columbia Land Surveyor of Prince George in British Columbia, certify that I was present at and personally supervised the survey represented by this plan and that the survey and plan are correct. The survey was completed on the 2nd day of November, 1992.

[Signature: Dale Keown]

Dale L. Keown, B.C.L.S.

Approved under the Land Title Act this 16th day of February, 1993

[Signature: Doreen Hallstrom]
Approving Officer
City of Prince George

This plan lies within the Fraser-Fort George Regional District.

KILBRIDE SURVEYS
British Columbia Land Surveyors
Prince George, B.C.
Ph: (604) 562-1196 Fax: 562-3656

F.B.- TW 10	D.L.- 1605	REF. NO.- 92802A
-------------	------------	------------------

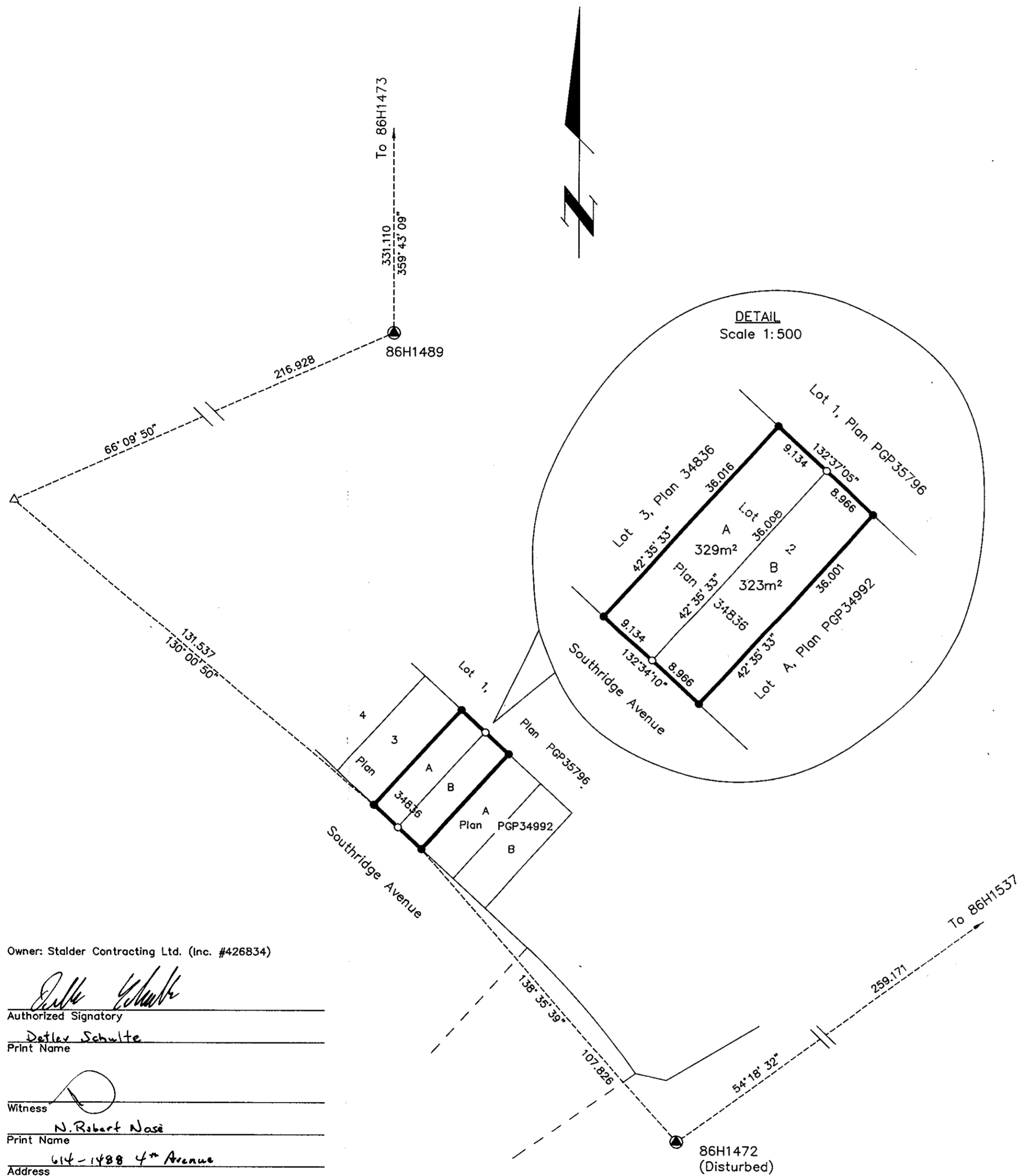

Owner: Stalder Contracting Ltd. (Inc. #426834)

[Signature: Dale Schulte]
Authorized Signatory

Dotley Schulte
Print Name

[Signature]
Witness

N. Robert Nose
Print Name

614-1488 4th Avenue
Address

Prince George, B.C. V2L 4Y2
Postal Code

Lawyer
Occupation