

JW 110770

PLAN NO. PGP PGP370.16

Deposited in the Land Title Office at Prince George this 9 day of Mar 1993

REGISTRAR M. J. [Signature]

PLAN OF SUBDIVISION OF LOT 1, PLAN 18039 AND PART OF REMAINDER OF SW 1/4 OF SE 1/4 OF DISTRICT LOT 4031, CARIBOO DISTRICT. B.C.G.S. 93J.007

Scale: 1 : 1250 (Distances are in metres)
30 20 10 0 50 100

LEGEND
Bearings are astronomic, derived from the East boundary of Lot 1, Plan 18039 = 0°01'00"
● Standard Iron Post Found
○ Standard Iron Post Placed

I, Gordon Kilbride, a British Columbia Land Surveyor of Prince George in British Columbia, certify that I was present at and personally superintended the survey represented by this plan and that the survey and plan are correct. The survey was completed on the 27th day of January, 1992.

Gordon Kilbride
Gordon Kilbride, B.C.L.S.

Approved under the Land Title Act this 23 day of June, 1992

[Signature]
Approving Officer
City of Prince George

Re - Approved this 16 day of March, 1993.

[Signature]
Approving Officer
City of Prince George

The registered owners designated hereon declare that they have entered into a covenant in favor of the Ministry of Environment Lands and Parks under Section 215 of the Land Title Act.

This plan lies within the Fraser Fort George Regional District.

KILBRIDE SURVEYS British Columbia Land Surveyors Prince George, B.C. Ph: (604) 562-1196 Fax: 562-3656		
F.B.- RA	D.L.- 4031	REF. NO.- 91560

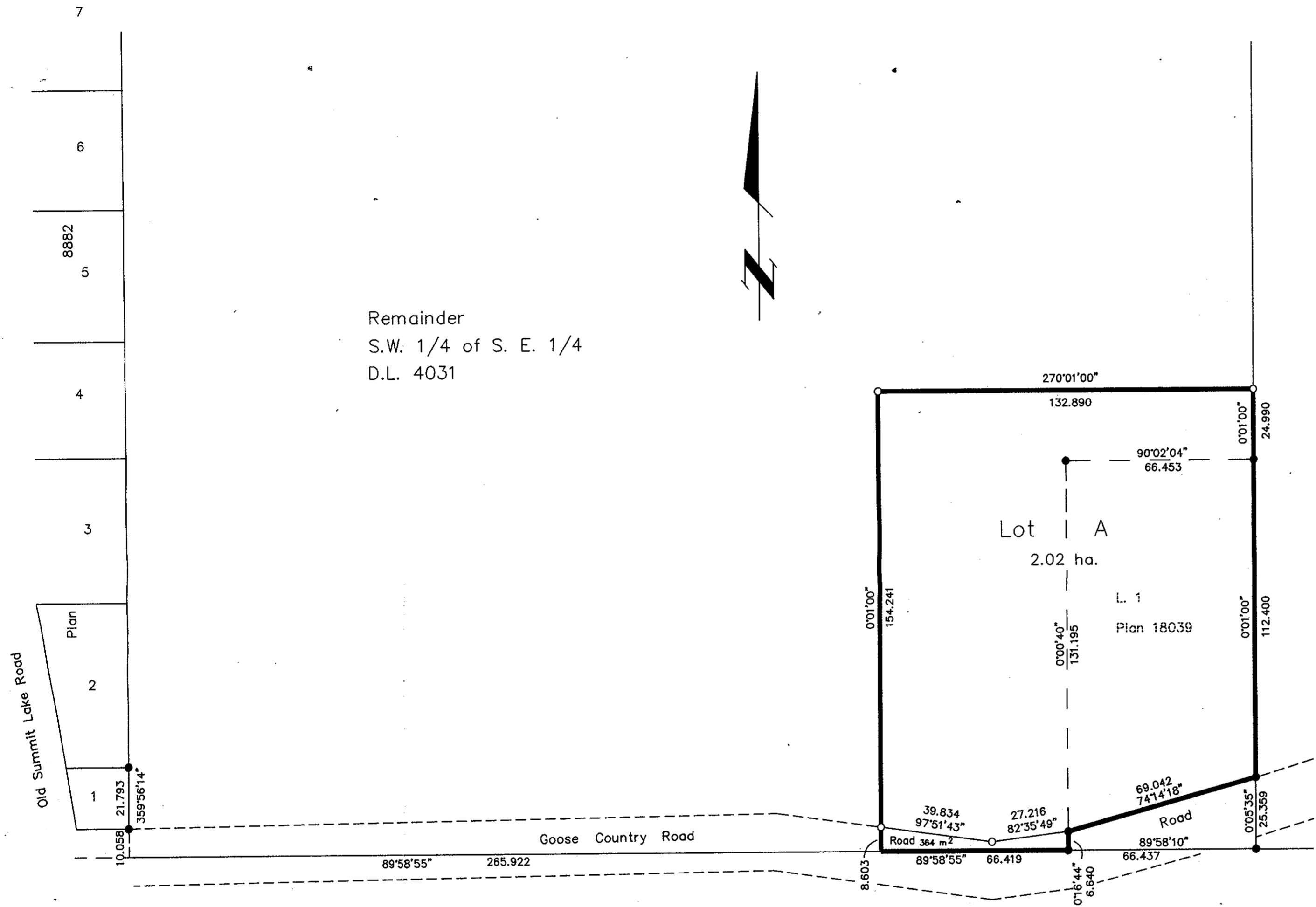

Remainder
S.W. 1/4 of S. E. 1/4
D.L. 4031

Owner: Mortgage PF26044
Prince George Savings Credit Union

Authorized Signatory: [Signature]
Print Name: OLE H. [Signature]

Authorized Signatory: [Signature]
Print Name: LOUVE & CALDER

Witness to both signatures: [Signature]
Print Name: GARY HARRIS

Address: 257 Williams Street
Prince George BC V2N 4V4
Postal Code

Occupation: LOANS ADMINISTRATOR

OWNER

[Signature]
Evert Lindquist

[Signature]
Vina Lindquist

[Signature]
Andre M Landry

Witness (To both Signatures): [Signature]
Print Name: ANDRE M LANDRY

Address: Box 4034
QUESNEL BC V2J 3J2
Postal Code

Occupation: LOADER OP.