

PLAN OF SUBDIVISION OF
PART OF REMAINDER OF E. 1/2 OF S.E. 1/4 D.L. 4048,
THAT PART OF THE E.1/2 OF S.E.1/4 OF D.L. 4048
SHOWN ON PLAN 21515, PART OF LOT 8, PLAN 29328,
D.L. 4048 AND PART OF REMAINDER N.E. 1/4 D.L. 4049,
CARIBOO DISTRICT.

PLAN NO. PGP 36894

Deposited in the Land Title Office at Prince
George this 5 day of 1993

W. L. G.
REGISTRAR

B.C.G.S. 93G.096
Scale: 1 : 1000 (Distances are in metres)

Grid bearings are derived from observations between
control monuments 86H1579 and 86H1575, integrated
survey area number 39, City of Prince George, B.C.

Note: This plan shows ground level measured
distances. Prior to computation of U.T.M.
co-ordinates multiply by the combined
factor 0.9995105393

- LEGEND
- Standard Concrete Post Found
 - Standard Capped Post Found
 - Standard Iron Post Found
 - Standard Iron Post Placed
 - Control Monument

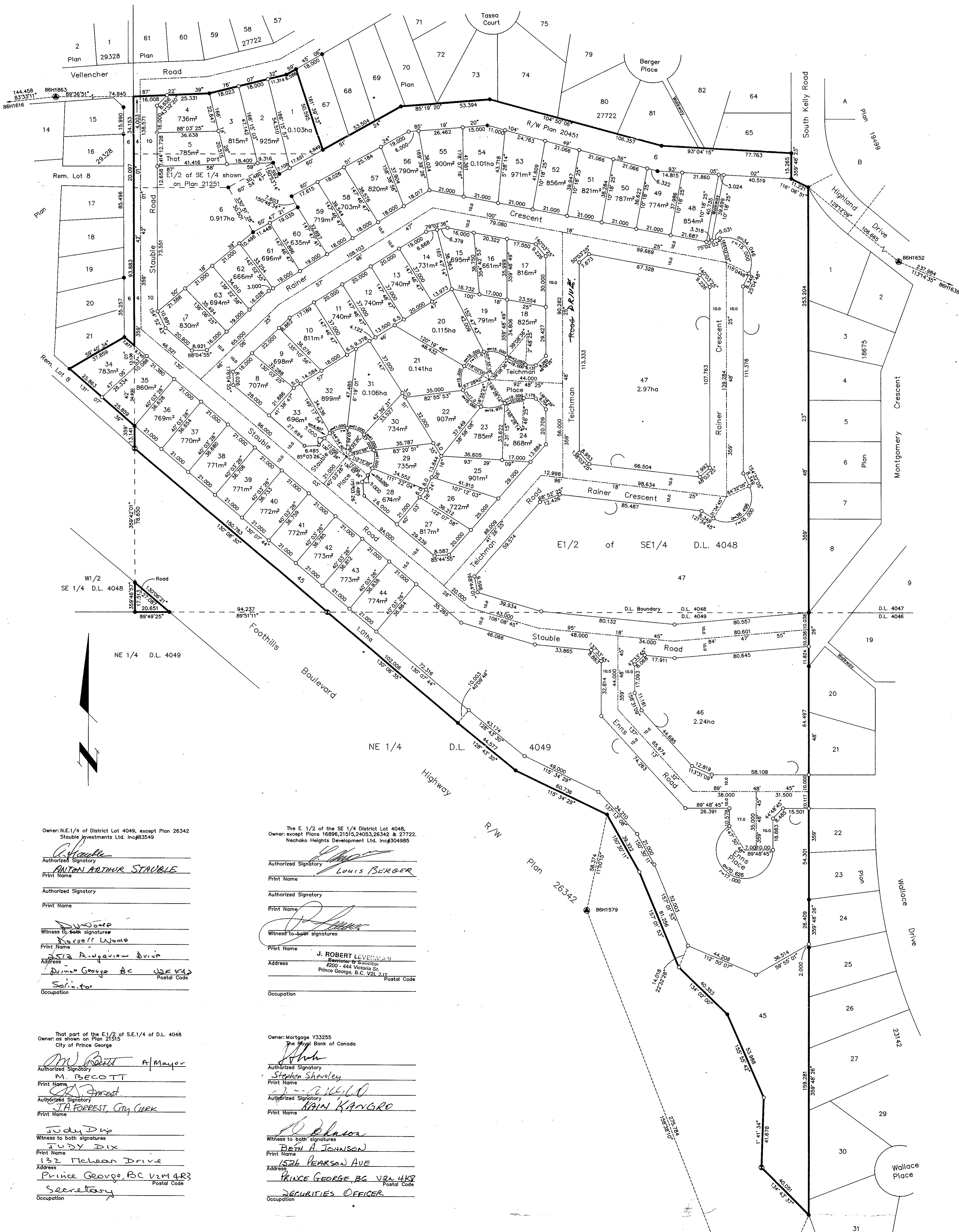

Owner: N.E. 1/4 of District Lot 4049, except Plan 26342
Stabile Investments Ltd. Inc#83549

Authorized Signatory
Print Name
ANTON ARTHUR STABILE

Authorized Signatory
Print Name

Witness to both signatures
Print Name
DAVID W. WOODS

Address
Occupation
**2513 Riverview Drive
Prince George BC V2K 4A3
Secretary**

The E. 1/2 of the SE 1/4 District Lot 4048,
Owner: except Plans 16896, 21515, 24053, 26342 & 27722.
Nechako Heights Development Ltd. Inc#304985

Authorized Signatory
Print Name
LOUIS BERGER

Authorized Signatory
Print Name

Witness to both signatures
Print Name

Address
Occupation
**J. ROBERT LEVEMAN
Barrister & Solicitor
#200 - 444 Victoria St.
Prince George, B.C. V2L 2J2
Secretary**

That part of the E 1/2 of S.E. 1/4 of D.L. 4048
Owner: as shown on Plan 21515
City of Prince George

Authorized Signatory
Print Name
M. BECOTT

Authorized Signatory
Print Name
J.A. FORREST, City Clerk

Witness to both signatures
Print Name
JUDY DIX

Address
Occupation
**132 McLean Drive
Prince George, BC V2M 4R3
Secretary**

Owner: Mortgage Y33255
The Royal Bank of Canada

Authorized Signatory
Print Name
STEPHEN SHAWLEY

Authorized Signatory
Print Name
RAIN KANGRO

Witness to both signatures
Print Name
BETH A. JOHNSON

Address
Occupation
**1526 PEARSON AVE
PRINCE GEORGE, BC V2L 4K8
SECURITIES OFFICER**