

PLAN OF SUBDIVISION OF
PART OF LOT 1, PLAN 28473,
DISTRICT LOT 4037,
CARIBOO DISTRICT.

B.C.G.S. 93G.097

PLAN NO. PGP36813

Deposited in the Land Title Office at Prince
George this 23 day of December 1992.

WGG
REGISTRAR

Scale: 1 : 2000 (Distances are in metres)



Bearings are astronomic derived from
Plan 22670.

LEGEND

- Standard Iron Post Found
- Standard Iron Post Placed

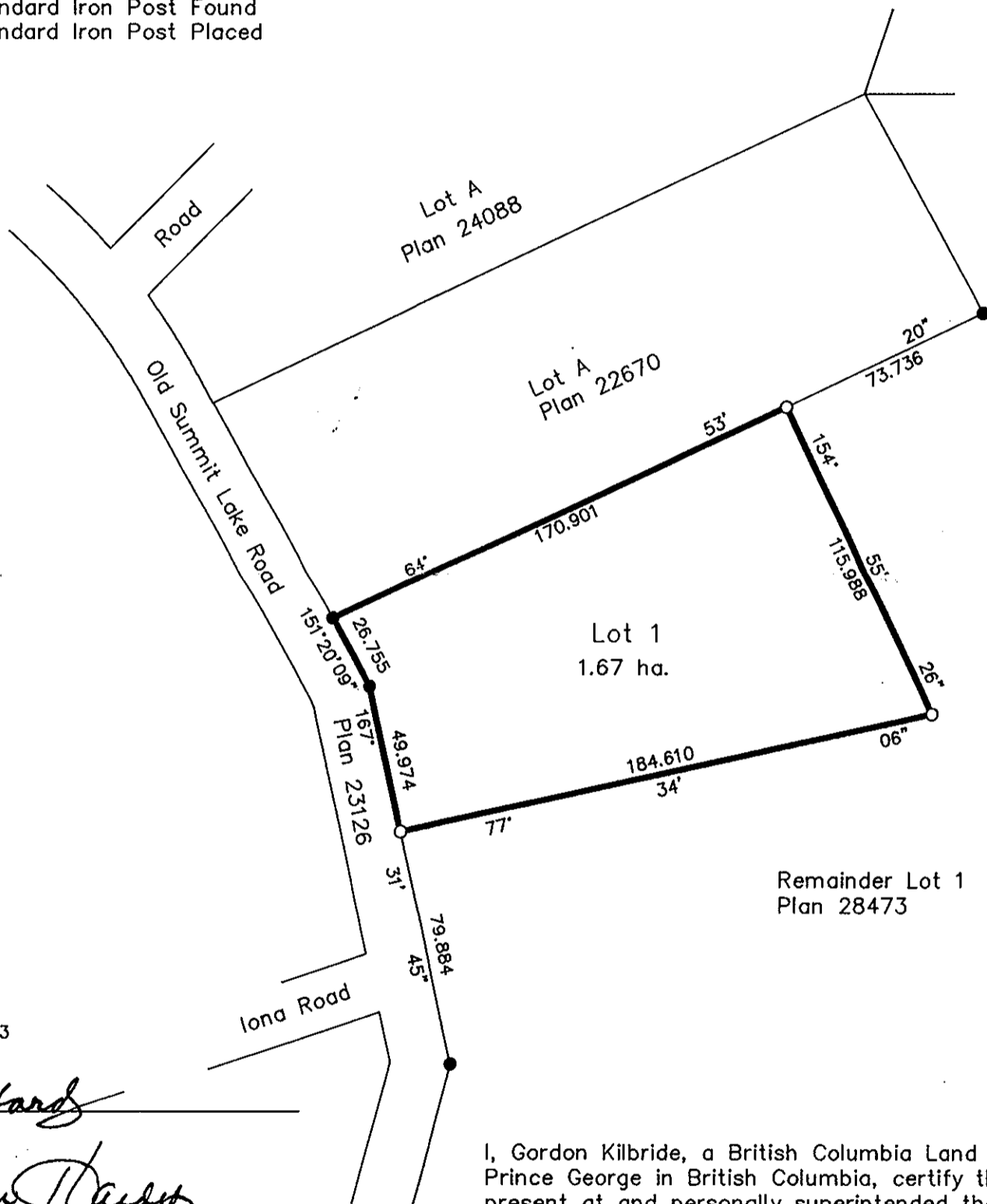

Owner: Lot 1, Plan 28473

Ronald Leroy Hardy
Ronald Leroy Hardy

Marilyn Ruth Hardy
Marilyn Ruth Hardy

Kres Filipovic
Witness to both signatures
KRES Filipovic
Print Name
1529 N. Meadow Pl.
Address
Prince George B.C. V2N 2J2.
Postal Code
Technologist
Occupation

I, Gordon Kilbride, a British Columbia Land Surveyor of
Prince George in British Columbia, certify that I was
present at and personally superintended the survey
represented by this plan and that the survey and plan
are correct. The survey was completed on the 13th day
of May, 1992.

Gordon Kilbride
Gordon Kilbride, B.C.L.S.

Approved under the Land Title Act this 14th day of August, 1992
Reapproved Dec. 14th 1992

Wayne Hallgren
Approving Officer
City of Prince George

This plan lies within the Fraser-Fort
George Regional District.

KILBRIDE SURVEYS
British Columbia Land Surveyors
Prince George, B.C.
Ph: (604) 562-1196 Fax: 562-3656

F.B.- RA	D.L.- 4037	REF. NO.- 91377
----------	------------	-----------------