

EQ

PLAN NO. PGP 36488

Deposited in the Land Title Office at Prince George this 26 day of Aug 1992

W.B.G.  
REGISTRAR

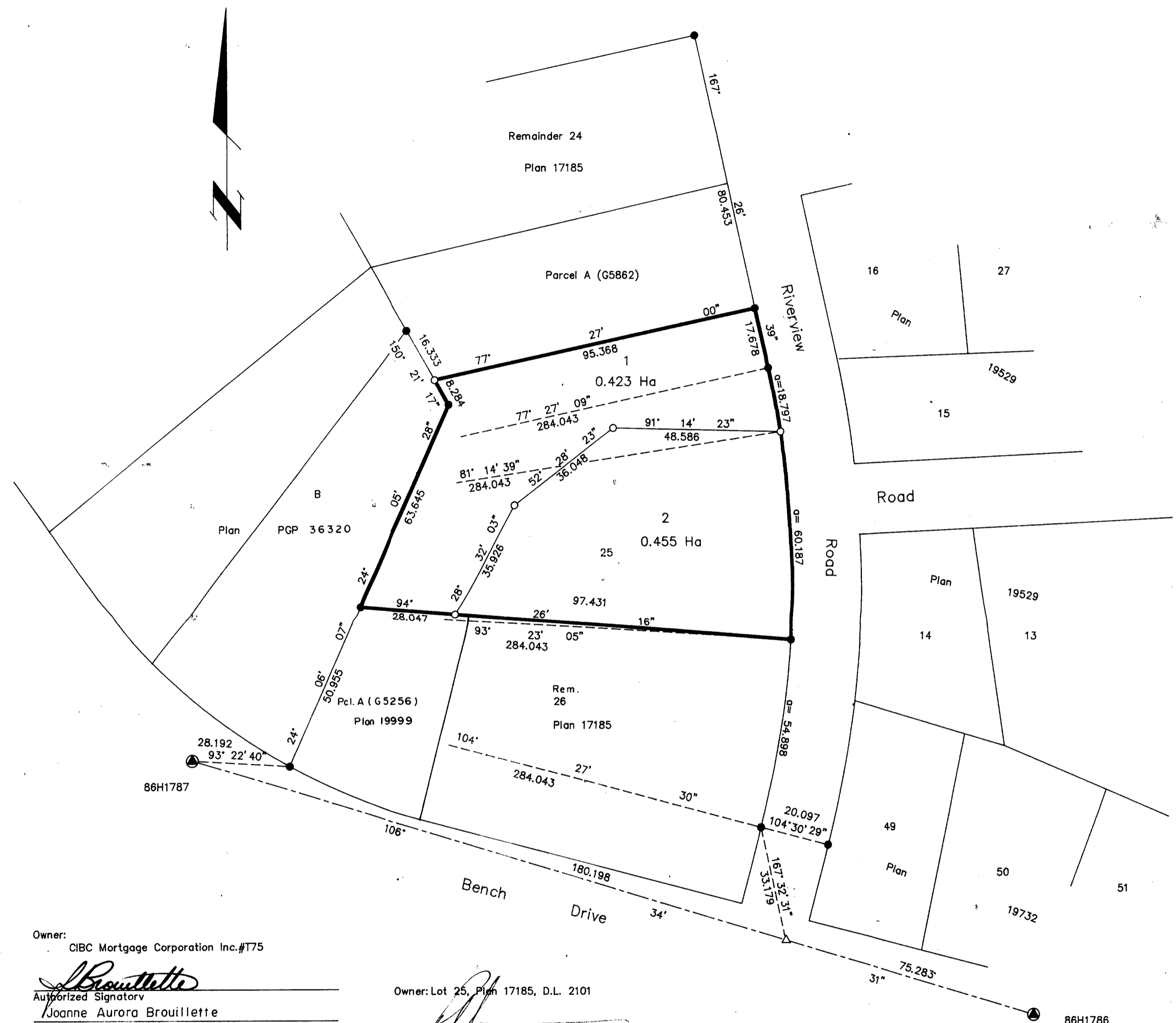

PLAN OF SUBDIVISION OF  
LOT 25, PLAN 17185,  
DISTRICT LOT 2101,  
CARIBOO DISTRICT.  
B.C.G.S.93G.096

Scale: 1 : 1000 (Distances are in metres)  
25 20 15 10 5 0 25 50 75

Note: This plan shows ground level measured distances. Prior to computation of U.T.M. co-ordinates multiply by the combined factor 0.9995105393

Grid bearings are derived from observations between control monuments 86h1786 and 86h1787, integrated survey area number 39, City of Prince George, B.C.

- LEGEND**
- Standard Iron Post Found
  - Standard Iron Post Placed
  - ⊙ Control Monument
  - △ Traverse Hub

I, Gordon Kilbride, a British Columbia Land Surveyor of Prince George in British Columbia, certify that I was present at and personally supervised the survey represented by this plan and that the survey and plan are correct. The survey was completed on the 24 day of June, 1992.

Owner: CIBC Mortgage Corporation Inc.#175

Joanne Aurora Brouillette  
Authorized Signatory  
Print Name

U.L. Olsen  
Witness  
Print Name

1066 W. Hastings, 18<sup>th</sup> Flr  
Address  
Vancouver, B.C. V7X 1A6  
Postal Code

Mortgage Assistant  
Occupation

Owner: Lot 25, Plan 17185, D.L. 2101

Robert Gerald Arrowsmith  
Authorized Signatory  
Print Name

Laurie Jean Arrowsmith  
Witness to both signatures  
Print Name

Gordon Kilbride  
Witness to both signatures  
Print Name

324 Vancouver Street  
Address  
Prince George BC V2L 2N9  
Postal Code

B.C. Land Surveyor  
Occupation

Owner of Mortgage PF 15994  
Canadian Imperial Bank of Commerce

Bernard E. Bruneau  
Authorized Signatory  
Print Name

Jacqueline E. Dixon  
Inspector  
Print Name

Elizabeth A. Wingate  
Witness to both signatures  
Print Name

6th Fl., 400 Burrard St.  
Address  
Vancouver, B.C. V6C 3A4  
Postal Code

Bank Officer  
Occupation

Gordon Kilbride  
Gordon Kilbride, B.C.L.S.

Approved under the Land Title Act this 10<sup>th</sup> day of July, 1992

Quatre Halliday  
Approving Officer  
City of Prince George

This plan lies within the Fraser-Fort George Regional District.

<b>KILBRIDE SURVEYS</b> British Columbia Land Surveyors Prince George, B.C. Ph: (604) 562-1196 Fax: 562-3656		
F.B.- TF 42	D.L.- 2101	REF. NO.- 92435

