

EXPLANATORY PLAN OF SUBDIVISION OF PART OF
REMAINDER OF S.W. 1/4 OF DISTRICT LOT 4030
CARIBOO DISTRICT.

SCALE 1 : 2000 B.C.G.S. 93G.097 & 93J.007

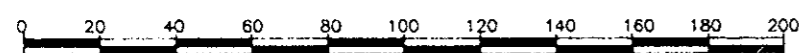

BEARINGS ARE ASTRONOMIC, DERIVED FROM PLAN 23126.

ALL DISTANCES ARE SHOWN IN METERS.

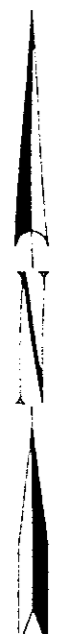
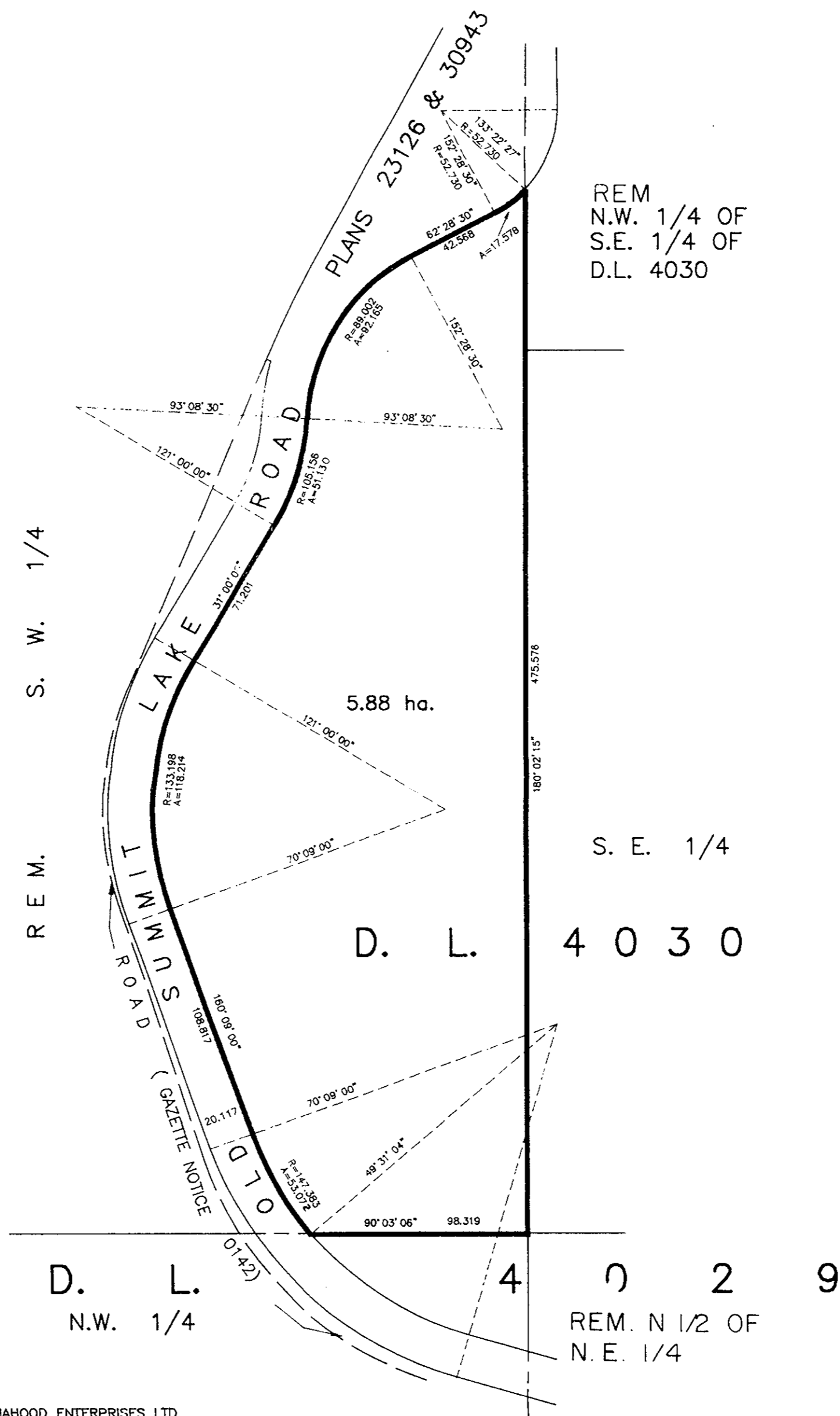

CERTIFIED CORRECT
ACCORDING TO PLANS OF RECORD IN THE
PRINCE GEORGE, LAND TITLE OFFICE THIS
13TH DAY OF JULY, 1992.

R.L. Johns
R. L. JOHNS, B.C.L.S.

MAHOOD ENTERPRISES LTD

[Signature]
AUTHORIZED SIGNATORY
L. MAHOOD
PRINT NAME

AUTHORIZED SIGNATORY

PRINT NAME

[Signature]
WITNESS (AS TO BOTH SIGNATURES)
[Signature]
BRUCE MACKENZIE
PRINT NAME
3767 ALDERWOOD CT
ADDRESS
[Signature]
Dennis McE
OCCUPATION

APPROVED UNDER THE LAND TITLE ACT
THIS 14th DAY OF JULY, 1992

[Signature]
APPROVING OFFICER, CITY OF PRINCE GEORGE.

THIS PLAN LIES WITHIN THE FRASER-FORT GEORGE REGIONAL DISTRICT.

R.L. JOHNS & ASSOCIATES
LEGAL AND ENGINEERING SURVEYS
240 VICTORIA STREET
PRINCE GEORGE, B.C. V2L 2J4
PHONE: (604) 562-5759
FAX: (604) 562-5703