

Deposited in the Land Title Office at Prince George this 25 day of June 1997

*W. G. Hardy*  
REGISTRAR

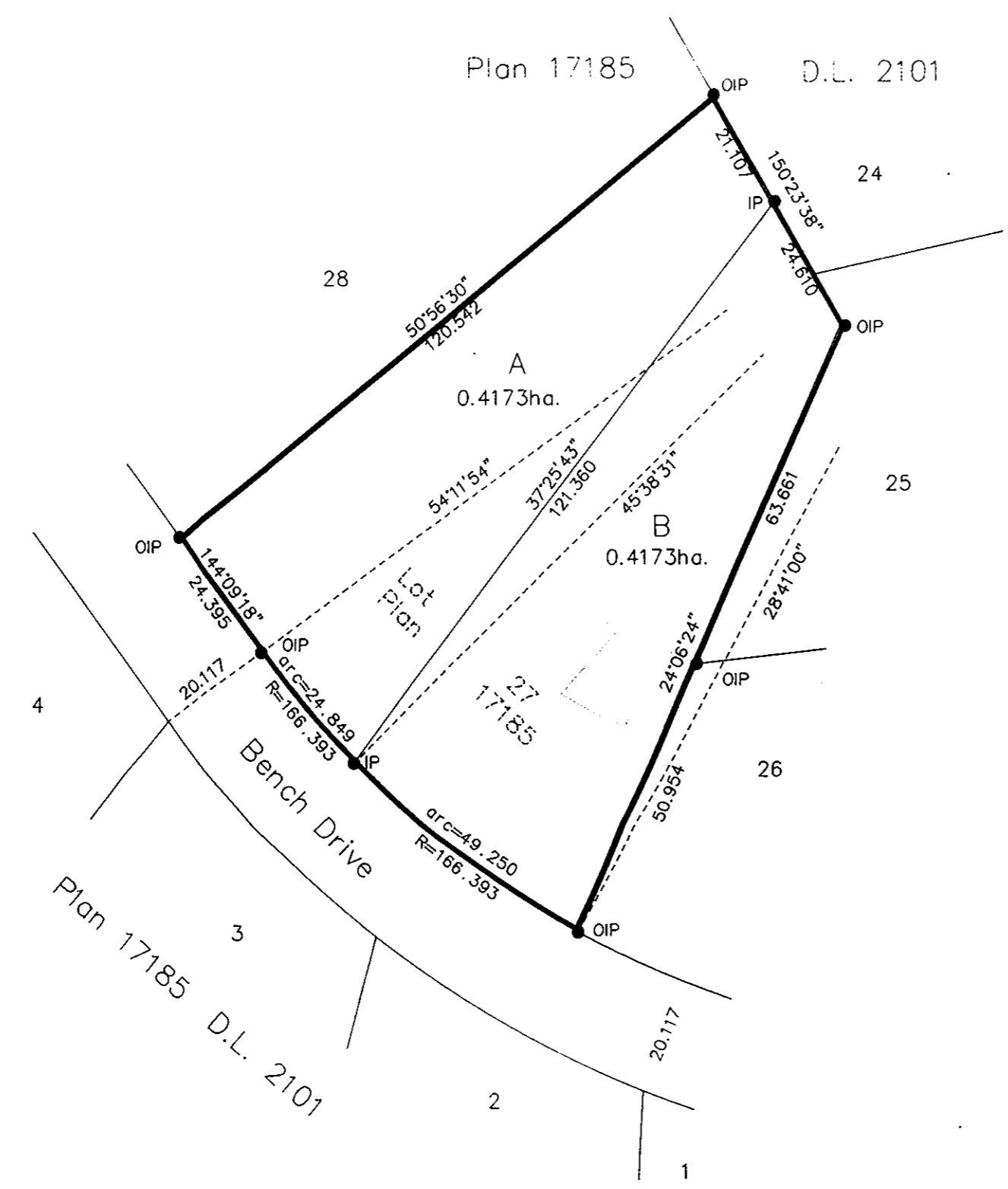
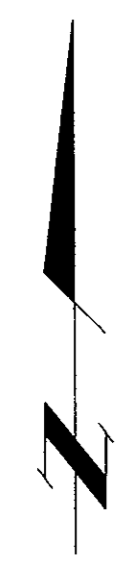

### PLAN OF SUBDIVISION OF LOT 27, PLAN 17185, DISTRICT LOT 2101, CARIBOO DISTRICT. B.C.G.S. 93G.096

Scale: 1 : 1000 (Distances are in metres)  
25 20 15 10 5 0 25 50 75

Bearings are astronomic derived from northwesterly boundary Lot 27, Plan 17185.

- IP.....Standard Iron Post
- O.....Denotes old
- R.....Denotes radius

I, Gordon Kilbride, a British Columbia Land Surveyor of Prince George in British Columbia, certify that I was present at and personally superintended the survey represented by this plan and that the survey and plan are correct. The survey was completed on the 5th day of September, 1985.

*Gordon Kilbride*  
Gordon Kilbride, B.C.L.S.

Inspected this 24th day of May, 1991  
*Gordon Kilbride*  
Gordon Kilbride, B.C.L.S.

Approved under the Land Title Act this 3rd day of June, 1997  
*Quayne Halliday*  
Approving Officer  
City of Prince George

This plan lies within the Fraser-Fort George Regional District.

Owner: Lot 27, Plan 17185, D.L. 2101.  
Executors of the will of Klaus Jurgen Ostrinski

*J. Coleman*  
Authorized Signatory  
**JEROME TIMOTHY COLEMAN**  
Print Name

*R. Coleman*  
Authorized Signatory  
**REGINE COLEMAN**  
Print Name

*B. Young*  
Witness to both signatures.  
**BETTY AU YOUNG**  
Print Name  
1411 WELLINGTON CRESCENT,  
Address  
**RICHMOND, B.C. V7B 1G6**  
Postal Code  
**LEGAL ASSISTANT.**  
Occupation

Judgment Y46410

\_\_\_\_\_  
Peter Allik-Petersenn

\_\_\_\_\_  
Witness

\_\_\_\_\_  
Print Name

\_\_\_\_\_  
Address

\_\_\_\_\_  
Postal Code

\_\_\_\_\_  
Occupation

Owner: The Toronto Dominion Bank  
Mortgage PD27633  
BY ITS LAWFUL ATTORNEY:

*Robert Knight*  
Authorized Signatory  
**ROBERT EDWARD KNIGHT**  
Print Name  
D.F. PE 14632/33  
Authorized Signatory

\_\_\_\_\_  
Print Name

*M. Hagetsu*  
Witness to both signatures.  
**MARY HAGETSU**  
Print Name  
700 W. GEORGIA ST.  
Address  
**VANCOUVER, B.C. V7Y 1A2**  
Postal Code  
**BANK OFFICER**  
Occupation

|   |            |                 |
|---|------------|-----------------|
| <b>KILBRIDE SURVEYS</b><br>British Columbia Land Surveyors<br>Prince George, B.C.<br>Ph: (604) 562-1196 Fax: 562-3656 |            |                 |
| F.B.- PR57  | D.L.- 2101 | REF. NO.- 91298 |