

GE

PLAN NO. PGP 36315

Deposited in the Land Title Office at Prince George this 23 day of June 1992

N. G. Gandy
REGISTRAR *per dg*

PLAN OF SUBDIVISION OF PART OF LOT 2, PLAN 13729, DISTRICT LOT 2003, CARIBOO DISTRICT.

B.C.G.S. 93G.087

Scale: 1 : 1000 (Distances are in metres)

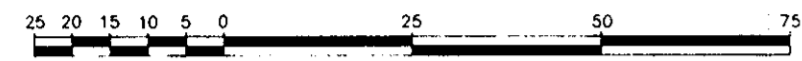

Note: This plan shows ground level measured distances. Prior to computation of U.T.M. co-ordinates multiply by the combined factor 0.9995105393

Grid bearings are derived from observations between control monuments 86HI479 and 86HI484, integrated survey area number 39, City of Prince George, B.C.

LEGEND

- Standard Iron Post Found
- Standard Iron Post Placed
- ⊙ Control Monument
- △ Traverse Hub

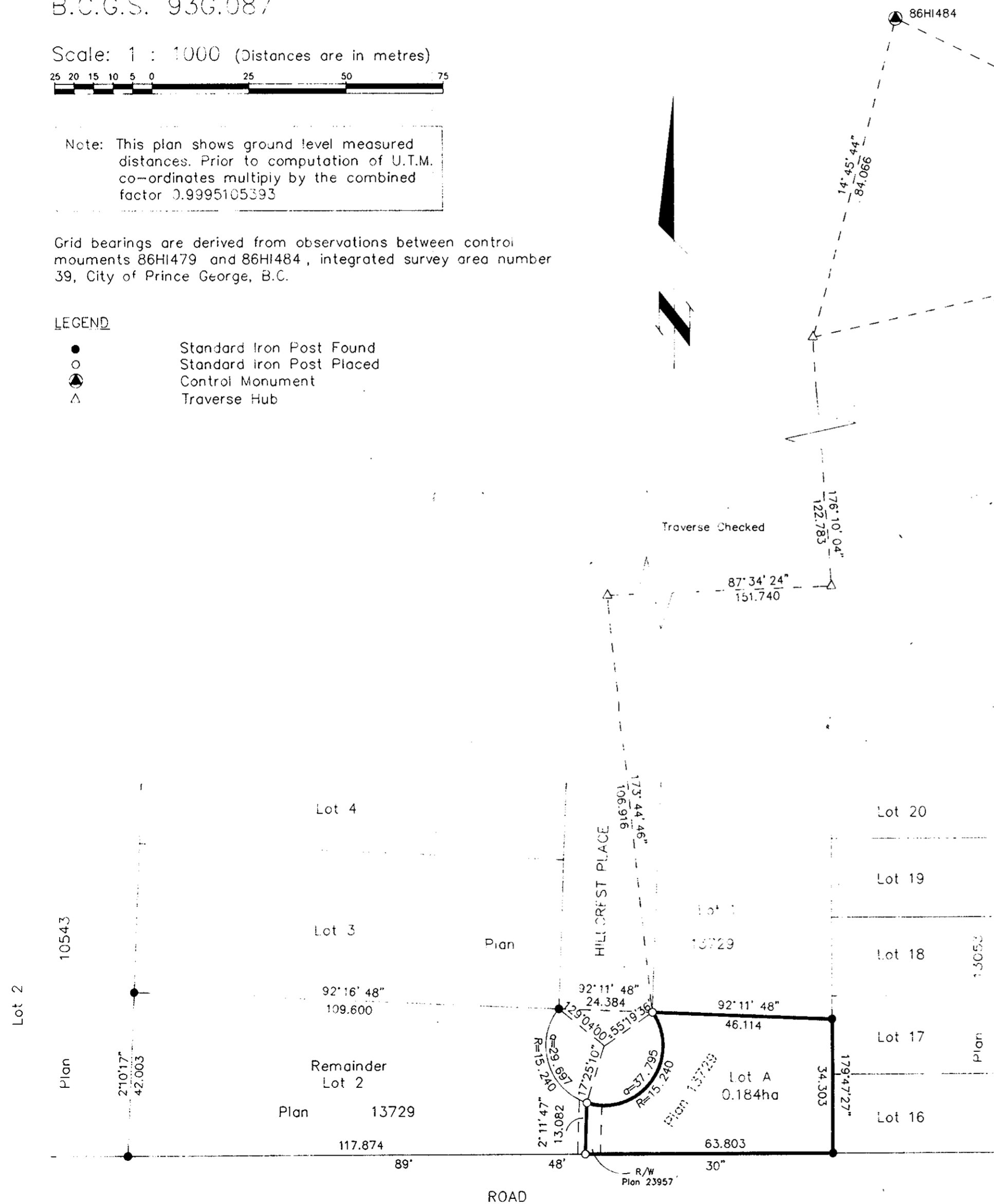

Owner: Lot 2, Plan 13729, D.L. 2003
CIBC Mortgage Corporation Inc. Reg. #A32162

[Signature]
Authorized Signatory

THOMAS AURORA RECHILLETTE
Print Name

Authorized Signatory

Print Name

Witness to both signatures

[Signature]
Print Name

Address

Postal Code

Occupation

I, Dale L. Keown, a British Columbia Land Surveyor of Prince George in British Columbia, certify that I was present at and personally superintended the survey represented by this plan and that the survey and plan are correct. The survey was completed on the 3rd day of June, 1992.

[Signature]
Dale L. Keown, B.C.L.S.

Approved under the Land Title Act this day of 1992

[Signature]
Approving Officer
City of Prince George

Owner: Lot 2, Plan 13729, D.L. 2003

[Signature]
James Robert Forsberg

[Signature]
Shirley Ann Forsberg

Witness to both signatures

Terry RAZIUK
Print Name

3608 Komann Place
Address

Prince George BC V2N5S8
Postal Code

Manager CIBC
Occupation

This plan lies within the Fraser-Fort George Regional District.

KILBRIDE SURVEYS
British Columbia Land Surveyors
Prince George, B.C.
Ph: (604) 562-1196 Fax: 562-3656

F.B.- TO 3	D.L.- 2003	REF. NO.- 92432
------------	------------	-----------------