

REFERENCE PLAN OF

- NORTH EAST QUARTER OF DISTRICT LOT 626;
- SOUTH EAST QUARTER OF DISTRICT LOT 626;
- WEST HALF OF DISTRICT LOT 626;
- PART OF DISTRICT LOT 627 AS SHOWN PLAN "B" 5130, EXCEPT PLAN 23026;
- PARCEL "B" OF NORTH EAST QUARTER OF DISTRICT LOT 627 AS SHOWN ON PLAN "B" 7725;
- PART OF DISTRICT LOT 627 AS SHOWN ON PLAN "M" 154;
- NORTH EAST QUARTER OF DISTRICT LOT 627, EXCEPT THOSE PORTIONS INCLUDED IN PLANS "B" 7725 AND "M" 154 AND AS SHOWN ON PLAN 17967;
- THOSE PORTIONS OF DISTRICT LOT 627 AS SHOWN ON PLAN "M" 154;
- PART OF THE EAST HALF OF DISTRICT LOT 629, EXCEPT PARCEL A (14794M) AND PLAN 23000;
- LOTS 1, 2 AND 6 OF DISTRICT LOT 630, PLAN 12254;
- BLOCK "A" OF DISTRICT LOT 631, PLAN 16292, EXCEPT PLANS 23026 AND 34452.
- LOT 1, DISTRICT LOT 631, PLAN 13921;
- PART OF DISTRICT LOT 627 SHOWN AS ROAD INCLUDED IN PLAN 17967, EXCEPT PLAN 23026;
- THOSE PORTIONS OF DISTRICT LOT 630 DEDICATED AS ROADS ON PLANS 13921 AND 16292 INCLUDED IN PLAN 17967, EXCEPT PLAN 23026;
- THOSE PORTIONS OF DISTRICT LOTS 626, 627 AND 630 AS SHOWN ON ROAD CLOSING PLAN 16493.

ALL IN CARIBOO DISTRICT.
 "PURSUANT TO SECTION 100(1)(b), LAND TITLE ACT."
 B.C.G.S. 93 G. 087 AND 93 G. 097
 SCALE: 1 : 5000

ALL DISTANCES ARE IN METRES EXCEPT WHERE OTHERWISE INDICATED.
 GRID BEARINGS ARE DERIVED FROM CONTROL MONUMENTS 794 N007 AND 794 9425.

- O.C.M. DENOTES OLD CONTROL MONUMENT FOUND.
- O.MOT C.M. DENOTES OLD MOT CONTROL MONUMENT NOT FOUND.
- O.P.CON. DENOTES OLD CONCRETE POST FOUND.
- O.P. DENOTES OLD PIPE POST FOUND.
- P.F. DENOTES PIPE POST SET.
- O.C.I.P. DENOTES OLD CAPPED IRON POST FOUND.
- O.I.P. DENOTES OLD IRON POST FOUND.
- I.P. DENOTES STANDARD IRON POST SET.
- W.T. DENOTES WITNESS.
- O.B.T. DENOTES OLD BEARING TREE.

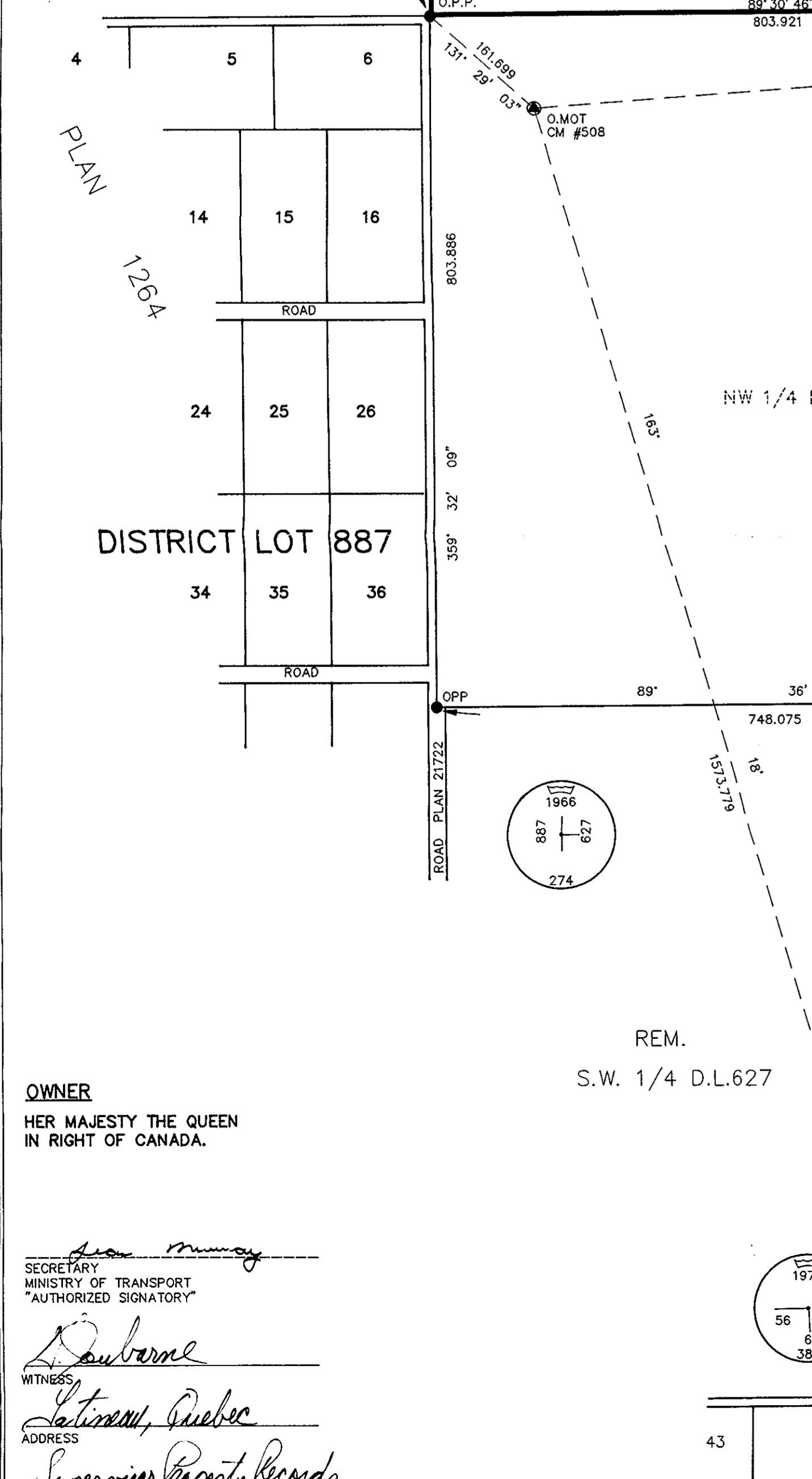
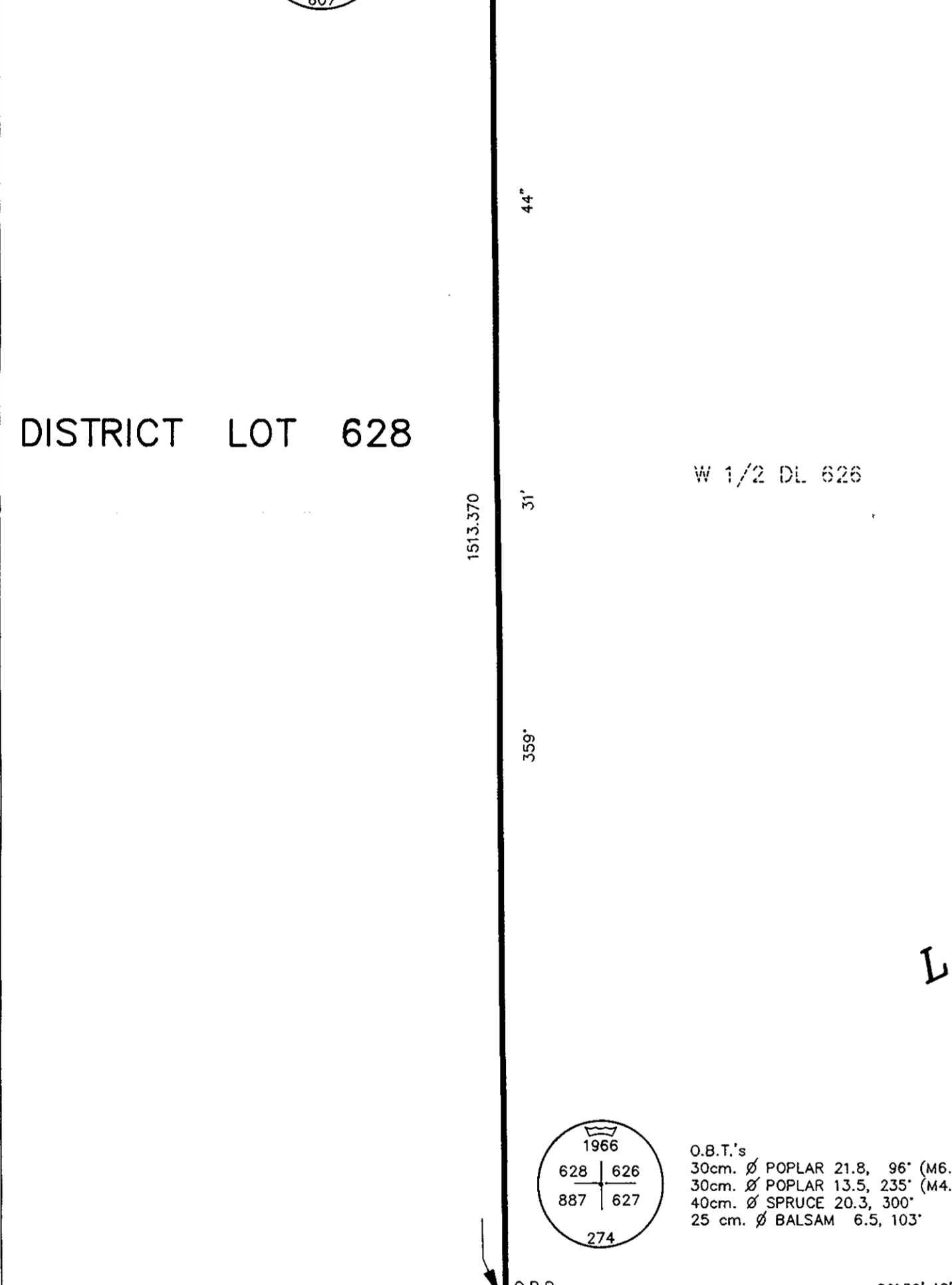
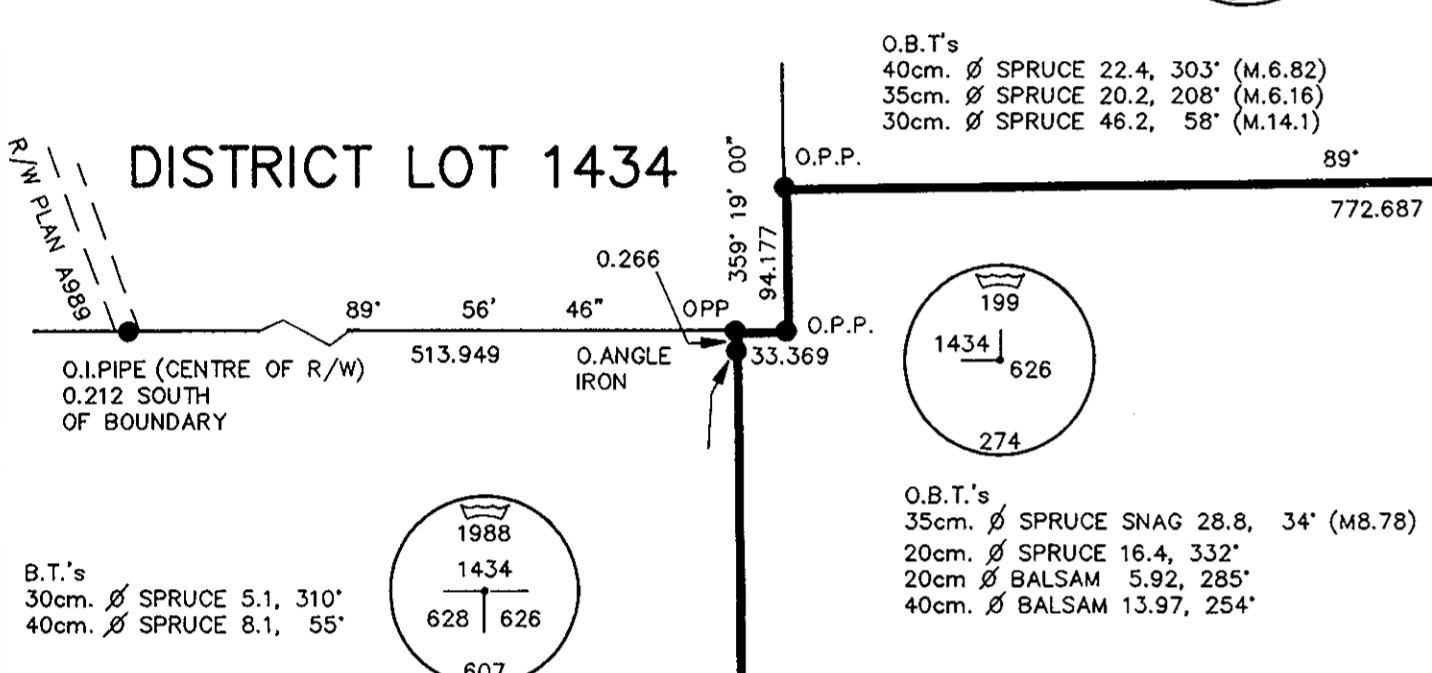

OWNER
 HER MAJESTY THE QUEEN
 IN RIGHT OF CANADA.

SECRETARY
 MINISTRY OF TRANSPORT
 AUTHORIZED SIGNATORY

WITNESSES
 [Signatures]

ADDRESS
 [Address]

OCCUPATION
 [Occupation]

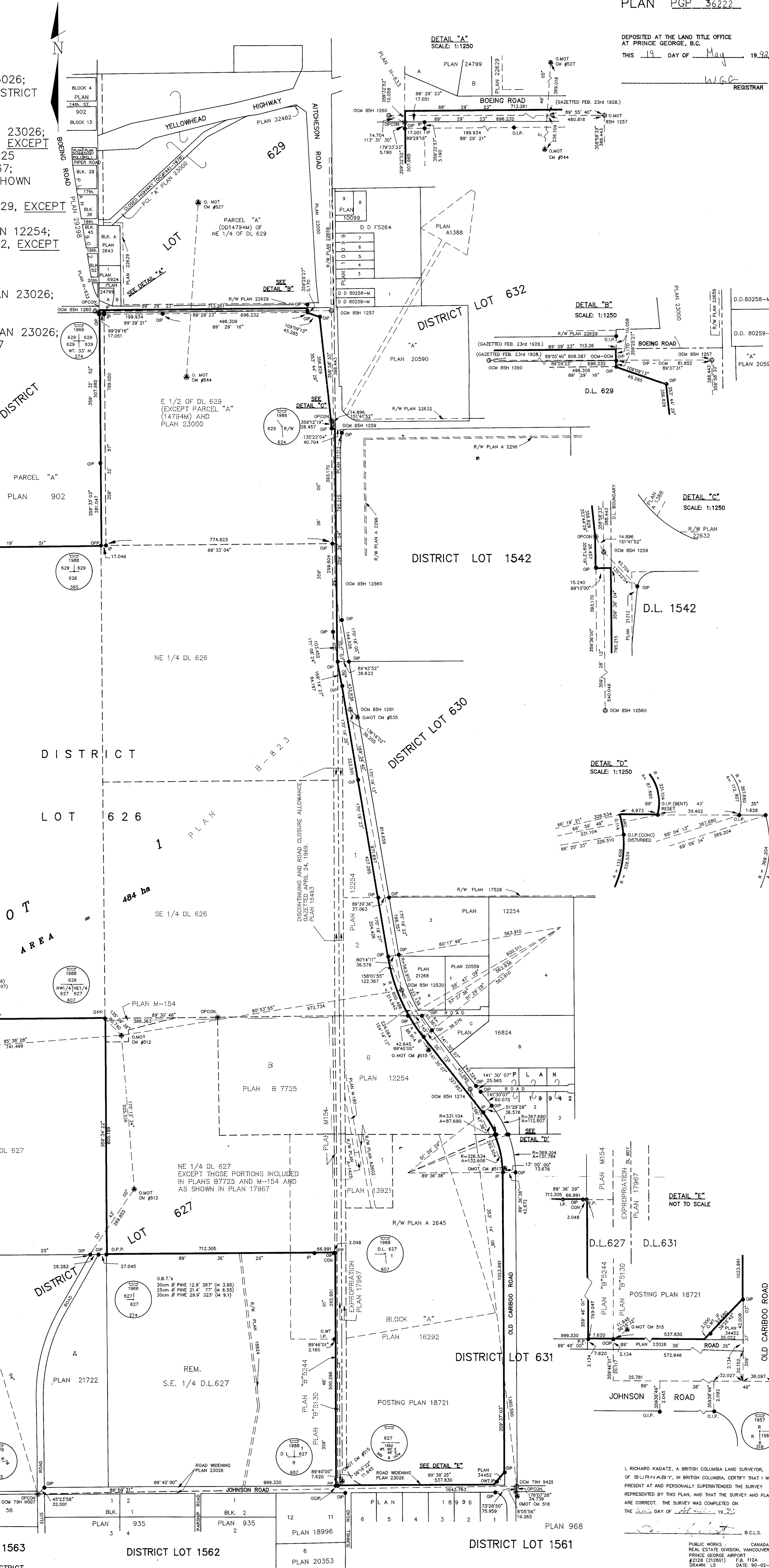

DEPOSITED AT THE LAND TITLE OFFICE
 AT PRINCE GEORGE, B.C.
 THIS 19 DAY OF May 1992
 REGISTRAR

I, RICHARD KADATZ, A BRITISH COLUMBIA LAND SURVEYOR,
 OF BURRABAY, IN BRITISH COLUMBIA, CERTIFY THAT I WAS
 PRESENT AT AND PERSONALLY SUPERINTENDED THE SURVEY
 REPRESENTED BY THIS PLAN, AND THAT THE SURVEY AND PLAN
 ARE CORRECT. THE SURVEY WAS COMPLETED ON
 THE 19 DAY OF May 1992

B.C.L.S.
 PUBLIC WORKS - CANADA
 REAL ESTATE DIVISION, VANCOUVER
 #128 (212801) F.B. 112A
 DRAWN: LS DATE: 90-02-22