

Deposited in the Land Title Office at Prince George this 23 day of April 1992.

W.G.G.  
REGISTRAR

PLAN OF SUBDIVISION OF PART OF LOT A, PLAN 21180, DISTRICT LOT 632, CARIBOO DISTRICT. B.C.G.S. 93G.097

Scale: 1 : 1000 (Distances are in metres)

Note: This plan shows ground level measured distances. Prior to computation of U.T.M. co-ordinates multiply by the combined factor 0.9995105393

Grid bearings are derived from observations between control monuments 85H1263 and 85H1250, integrated survey area number 39, City of Prince George, B.C.

LEGEND

- Standard Iron Post Found
- Standard Iron Post Placed
- ⊙ Control Monument

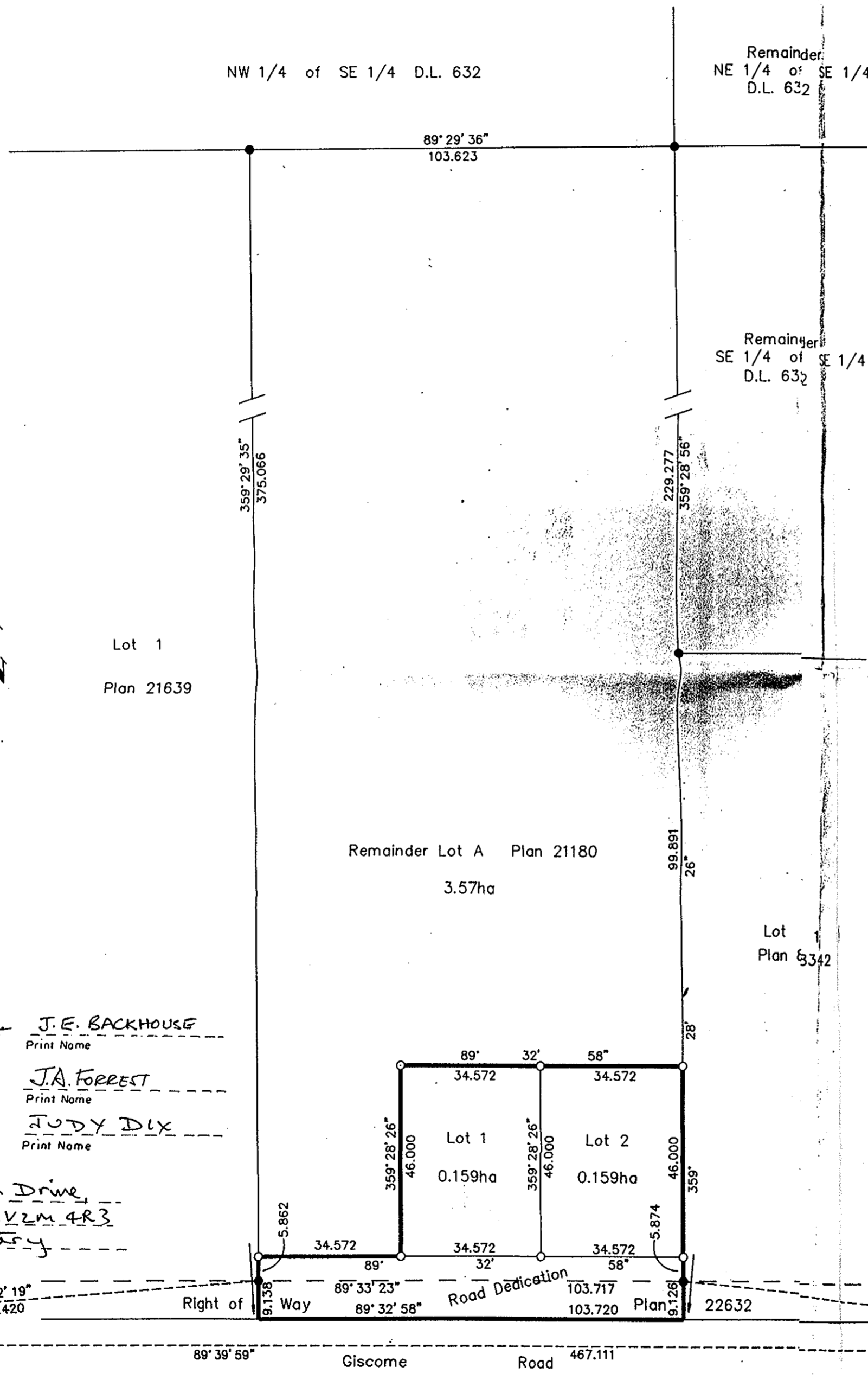

Approved as to dedication of Road:  
City of Prince George

J. E. Backhouse J. E. BACKHOUSE  
Mayor Print Name

J. A. Forrest J. A. FORREST  
Clerk Print Name

Judy Dix JUDY DIX  
Witness to both signatures Print Name

Address: 132 Mahan Drive  
Prince George Postal Code V2M 4R3  
Occupation: Secretary

Owner:  
Lucien Joseph Legault  
Gwyneth Vivian Legault  
Witness to both signatures  
Linda Moshenko  
Print Name  
Address: RR 5 Site 7 Comp 11  
Prince George, BC V2N 2J3  
Postal Code  
Occupation: Draftsperson

I, Dale L. Keown, a British Columbia Land Surveyor of Prince George in British Columbia, certify that I was present at and personally supervised the survey represented by this plan and that the survey and plan are correct. The survey was completed on the 20th day of March, 1992.

Dale L. Keown  
Dale L. Keown, B.C.L.S.

Approved under the Land Title Act this 9<sup>th</sup> day of April, 1992

C. E. Obit  
Approving Officer  
City of Prince George

This plan lies within the Fraser-Fort George Regional District.

<b>KILBRIDE SURVEYS</b> British Columbia Land Surveyors Prince George, B.C.		
Ph: (604) 562-1196 Fax: 562-3656		
F.B.- RA	D.L.- 632	REF. NO.- 92173

b6b89174

b6b89174