

L1-W

PGP36140

PLAN NO PGP

Deposited in the Land Title Office at Prince George, B.C. this 22 day of April, 1992

WB Registrar

PLAN OF SUBDIVISION OF LOTS 8 & 9, PLAN 21221, DISTRICT LOT 2423, CARIBOO DISTRICT. B.C.G.S. 93 J.006 Scale : 1" = 200'

Note: Bearings are astronomic derived from the east boundary of McGuire Road, Plan 21221.

Legend: ● OIP denotes an old iron pin found. ● IP denotes an iron pin set. WT denotes witness.

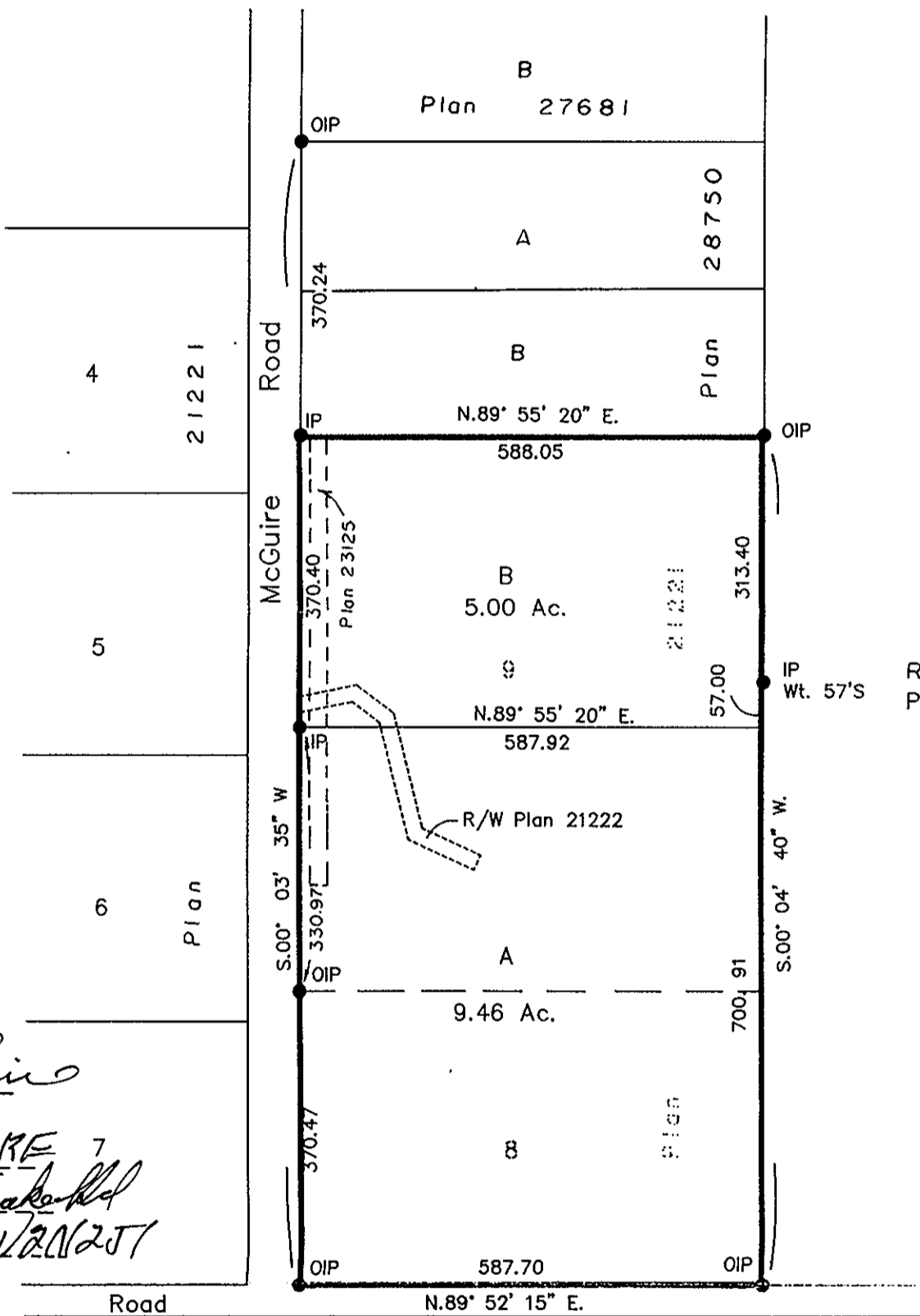

Owners
Hugh Robin McGuire
Nancy Jean McGuire
Witness to both signatures.
Print Name PAT MCGUIRE
Address 5644 Chief Lake Rd
Postal Code V2N2J7
Occupation Retired

S.W. 1/4 D.L. 2423

I, DONALD A. DUFFY, a British Columbia Land Surveyor of Prince George in British Columbia, certify that I was present at and personally superintended the survey represented by this plan and that the survey and plan are correct. The survey was completed on the 5th day of October, 1977.

Donald A. Duffy, B.C.L.S.

Approved under the Land Title Act this 17th day of April, 1992

Approving Officer City of Prince George

This plan lies within the Fraser - Fort George Regional District.

W.D. USHER & ASSOCIATES LAND SURVEYORS PRINCE GEORGE - B.C.

KI 59 9404

REF NO. 91187