

Deposited in the Land Title Office at Prince George this 8 day of April 1992

WA
REGISTRAR

Rem. S.E.1/4 of S.E.1/4 D.L. 632

PLAN OF SUBDIVISION OF PART OF LOT 2, PLAN 8342, DISTRICT LOT 632, CARIBOO DISTRICT.

B.C.G.S. 93G.087

Scale: 1 : 750 (Distances are in metres)



Grid bearings are derived from observations between control monuments 85H1263 and 85H1250, integrated survey area number 39, City of Prince George, B.C.

LEGEND

- Standard Iron Post Found
- Standard Iron Post Placed
- ⊙ Control Monument

Note: This plan shows ground level measured distances. Prior to computation of U.T.M. co-ordinates multiply by the combined factor 0.9995105393

I, Dale L. Keown, a British Columbia Land Surveyor of Prince George in British Columbia, certify that I was present at and personally superintended the survey represented by this plan and that the survey and plan are correct. The survey was completed on the 9th day of December, 1991.

Dale Keown
Dale L. Keown, B.C.L.S.

Approved under the Land Title Act this 8th day of January, 1992

C. E. P. O.
Approving Officer
City of Prince George

Approved as to Road Dedication
City of Prince George

John Backhouse
Authorized Signatory
JOHN BACKHOUSE, Mayor
Print Name
J.A. Forrest
Authorized Signatory
J.A. Forrest, Clerk
Print Name

Witness *Judy Dix*
to both signatures
Print Name **JUDY DIX**
Address **132 Mclean Dr. Prince George, B.C.**
Postal Code **V2M 4R3**
Occupation **Secretary**

This plan lies within the Fraser-Fort George Regional District.

KILBRIDE SURVEYS		
British Columbia Land Surveyors		
Prince George, B.C.		
Ph: (604) 562-1196 Fax: 562-3656		
F.B.- SW 46	D.L.- 632	REF. NO.- 91854

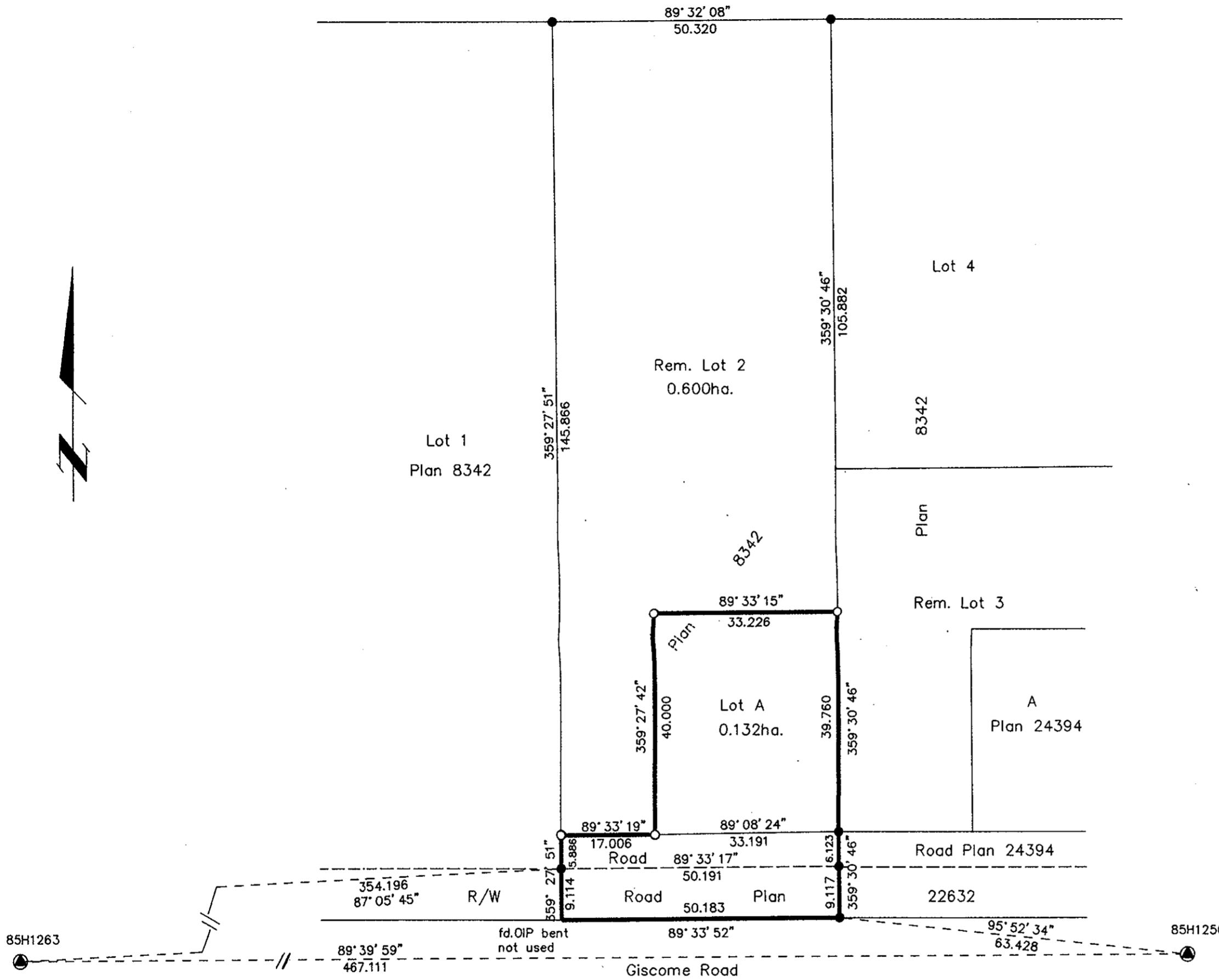

Owner:
George Edwin Wilson
George Edwin Wilson

Gertrude Elizabeth Wilson
Gertrude Elizabeth Wilson

Witness to both signatures:
Kirk Coventry
Print Name
Address **1240 CENTRAL ST. E. V2M 3B9**
Postal Code
Occupation **CONSTRUCTION**

Owner:
Glenn Campbell Wilson
Glenn Campbell Wilson

Dayna Louise Wilson
Dayna Louise Wilson

Witness to both signatures:
Kirk Coventry
Print Name
Address **1240 CENTRAL ST. E. V2M 3B9**
Postal Code
Occupation **CONSTRUCTION**

14.2.92 SD 1472