

REFERENCE PLAN OF CONSOLIDATION OF
BLOCK C OF DISTRICT LOT 808, REMAINDER OF
FRACTIONAL S. 1/2 OF DISTRICT LOT 808
AND ACCRETED LAND ADJACENT TO
FRASER RIVER, CARIBOO DISTRICT,
AND RETURN TO CROWN PART OF REMAINDER
OF FRACTIONAL S. 1/2 D. L. 808.

0 25 50 75 100 125 150 175 200 225 250
SCALE 1 : 2500 B.C.G.S. 93J.007
BEARINGS ARE ASTRONOMIC, DERIVED FROM THE NORTH
BOUNDARY OF BLOCK C OF DISTRICT LOT 808.
ALL DISTANCES ARE SHOWN IN METRES.

- LEGEND
● STANDARD IRON POST FOUND.
○ STANDARD IRON POST PLACED.
⊙ STANDARD CAPPED POST FOUND.
△ TRAVERSE HUB PLACED

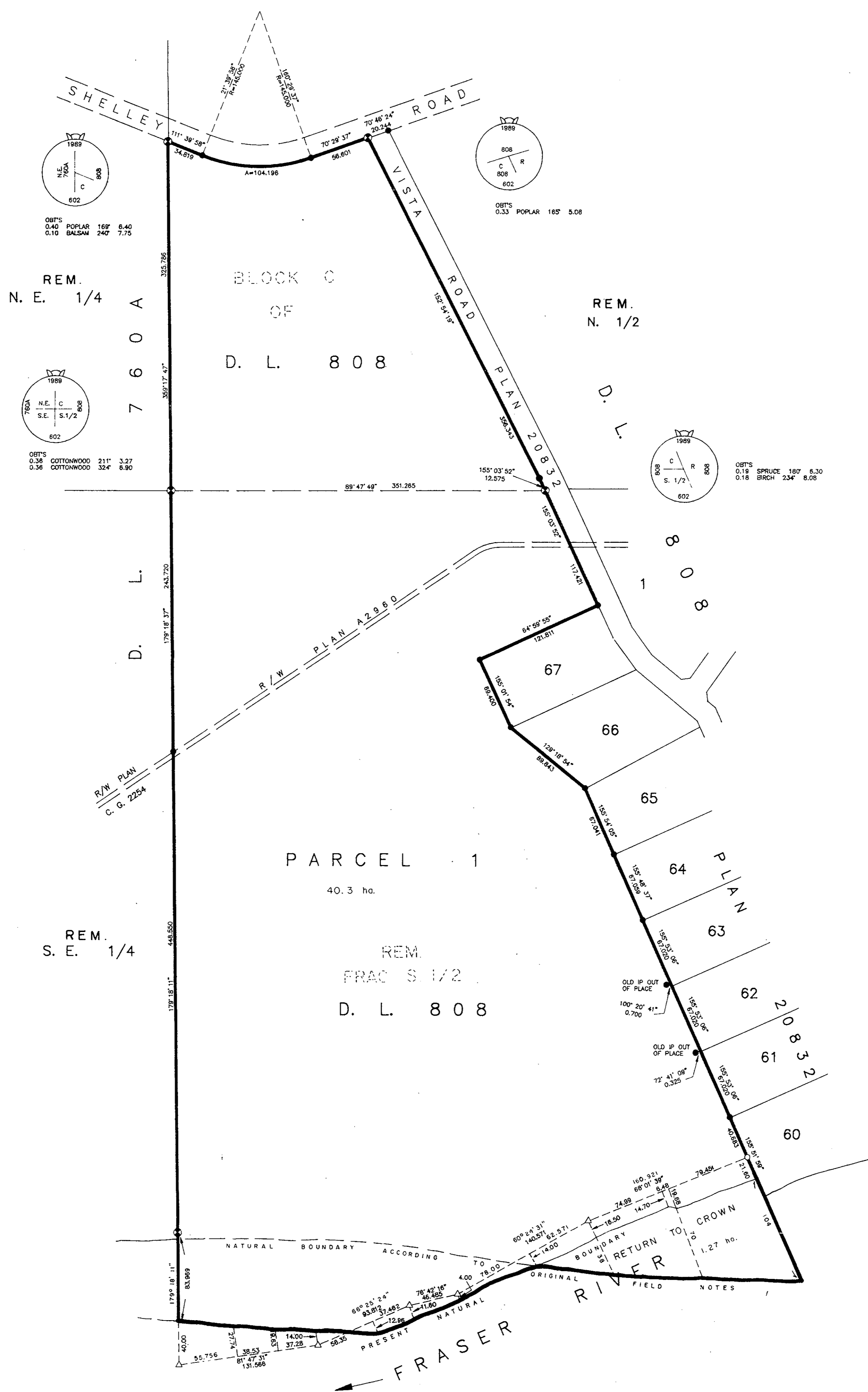

CERTIFICATE UNDER LAND TITLE ACT, SEC 94(1)(C)
THE UNREGISTERED LAND INCLUDED WITHIN THIS PLAN
IS DEEMED TO BE LAWFULLY ACCRETED LAND ADJOINING
CROWN LAND.

ORIGINAL SIGNED BY
PATRICK RINGWOOD

for MINISTER OF ENVIRONMENT, LANDS AND PARKS
VICTORIA, B.C. - *February 4*, 19*92*.

I, RONALD L. JOHNS, A BRITISH COLUMBIA LAND
SURVEYOR, OF PRINCE GEORGE, IN BRITISH COLUMBIA,
CERTIFY THAT I WAS PRESENT AT AND PERSONALLY
SUPERINTENDED THE SURVEY REPRESENTED BY THIS
PLAN AND THAT THE SURVEY AND PLAN ARE CORRECT.
THE SURVEY WAS COMPLETED ON THE 18TH DAY OF
JUNE, 1991.

R.L. Johns
R.L. JOHNS, B.C.L.S.

OWNER
Dave Abernethy
PRINT NAME
WITNESS
R.L. Johns
PRINT NAME
240 VICTORIA STREET
ADDRESS
PRINCE GEORGE, B.C.
OCCUPATION
B.C. LAND SURVEYOR

THIS PLAN LIES WITHIN THE FRASER-FORT GEORGE REGIONAL DISTRICT.

R.L. JOHNS & ASSOCIATES
LEGAL AND ENGINEERING SURVEYS
240 VICTORIA STREET
PRINCE GEORGE, B.C. V2L 2J4
(804) 562-5759