

PLAN OF SUBDIVISION OF  
 PARCEL A (PB12133), BLOCK 235,  
 PLAN 1268, DISTRICT LOT 343,  
 CARIBOO DISTRICT.

PLAN NO. PGP PGP35939

Deposited in the Land Title Office at Prince  
 George this 22 day of JAN. 1992

B.C.G.S. 93G.097

Grid bearings are derived from observations between control  
 monuments 85H1289 and 85H1088, integrated survey area number  
 39, City of Prince George, B.C.

W.G.G.  
 REGISTRAR

Scale: 1 : 1000 (Distances are in metres)

LEGEND

- Standard Concrete Post Found
- Standard Iron Post Found
- Standard Iron Post Placed
- Control Monument

Note: This plan shows ground level measured  
 distances. Prior to computation of U.T.M.  
 co-ordinates multiply by the combined  
 factor 0.9995105393.

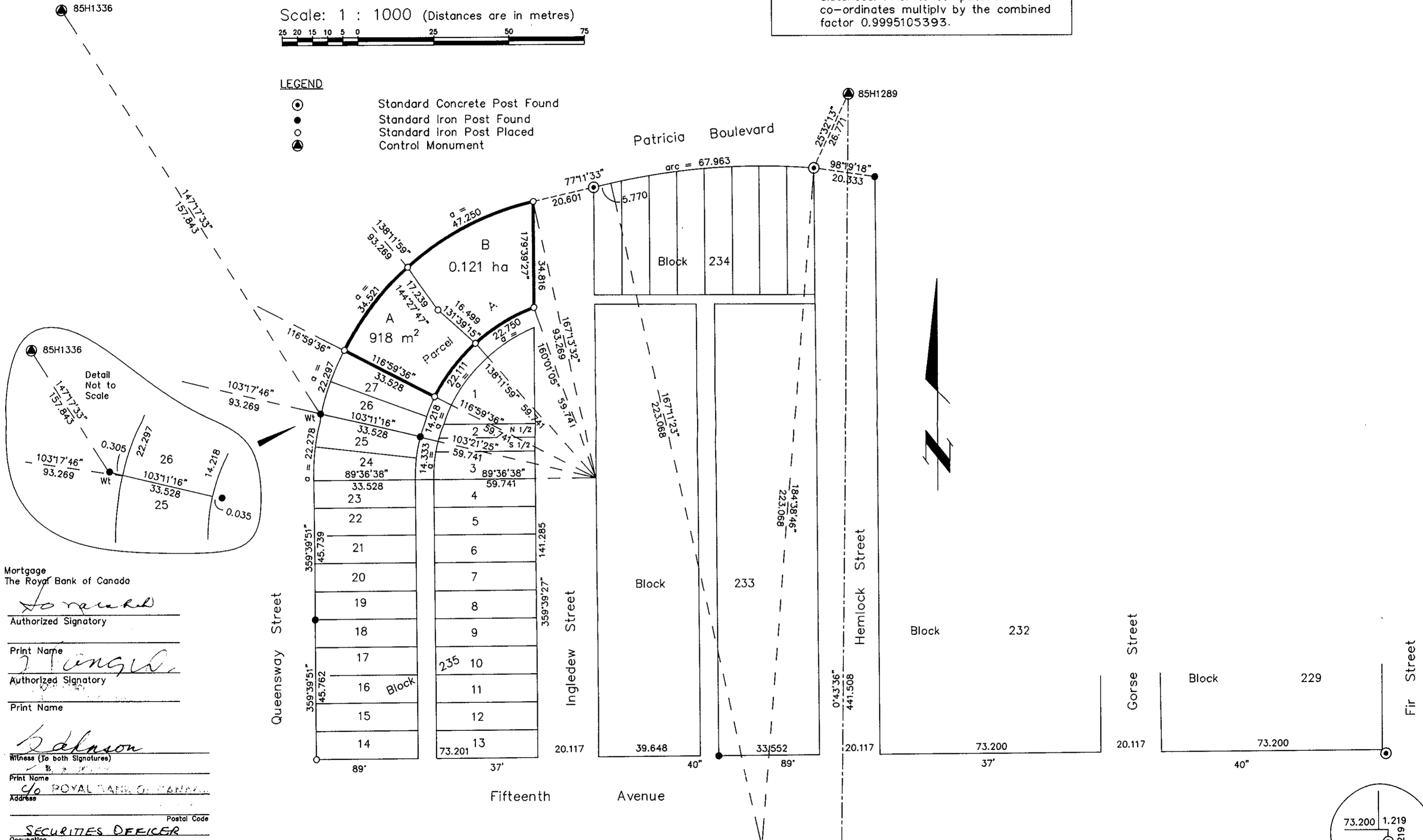

Mortgage  
 The Royal Bank of Canada

[Signature]  
 Authorized Signatory

Print Name  
[Signature]  
 Authorized Signatory

Print Name  
[Signature]

Witness (To both Signatures)

Print Name  
[Signature]  
 Address  
 40 ROYAL BANK OF CANADA

Postal Code  
 Occupation  
 SECURITIES OFFICER

Owner  
 The Trustees of the Congregation of  
 Prince George Church of Christ

[Signature]  
 Authorized Signatory Richard Van Kersveld Trustee

Print Name Thomas E. Harvoldson Trustee

[Signature]  
 Authorized Signatory Mary E. Vanhe Ploeg Trustee

Print Name Kay A. Selzer Trustee

[Signature]  
 Witness (To both Signatures)

Print Name  
 G. STANLEY KELLSBY

Address  
 Suite 200, 111 West 4th Ave  
 Prince George, B.C. V2L 3M6

Occupation  
[Signature]  
 Grahame Semerville Trustee

Approved under the Land Title Act  
 this 24 day of December 1991.

[Signature]  
 Approving Officer  
 City of Prince George.

I, Gordon Kilbride, a British Columbia Land Surveyor of  
 Prince George in British Columbia, certify that I was  
 present at and personally superintended the survey  
 represented by this plan and that the survey and plan  
 are correct. The survey was completed on the 25 day  
 of October, 1991.

[Signature]  
 Gordon Kilbride, B.C.L.S.

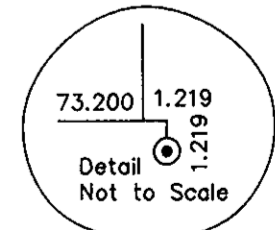

This plan lies within the Fraser Fort  
 George Regional District.

**KILBRIDE SURVEYS**  
 British Columbia Land Surveyors  
 Prince George, B.C.  
 Ph: (604) 562-1196 Fax: 562-3656  
 F.B.- TD 25 | D.L.- 343 | REF. NO.- 91693